The Weather
Increasing cloudiness and slightly warmer tonight, Friday showers.

6,806 BEES SOLD Y'ST'RDAY
ONLY THOSE ACTUALLY PAID FOR COUNTED. AUDITED BY A B C

The Bee.

"SWALLOWED UP"
By Mrs. Wilson Woodrow
Now Appearing in The Bee

TODAY 14 PAGES

FOUNDED FEBRUARY, 1899. NO. 7,916. FULL DAY WIRE ASSOCIATED PRESS DANVILLE, VA., THURSDAY AFTERNOON, OCTOBER 18, 1923 FULL DAY WIRE ASSOCIATED PRESS PRICE: TWO CENTS

SENSATIONAL AFTERMATH OF FIRE

2 Held For Murder and Arson as Result Of Brooklyn Blaze

Two Men Held Responsible for Dwelling Fire Which Cost the Lives of Six Persons—Ill Feeling Existed Between One of Men Held and One of Victims—Confession Is Made by One Which Other Denies.

(By The Associated Press.)

NEW YORK, Oct. 18.—A sensational aftermath of a fire which early last Monday destroyed a Brooklyn home and caused the death of six persons came today with the arrest of William A. Ford, a real estate broker and son-in-law of one of the fire victims, and Raymond Anderson, on charges of murder and arson.

A third man, James R. Lynch, accountant, was held as a witness and a fourth is being sought as an accomplice.

Ford is the son-in-law of Gorege Keim, playwright, whose death in the fire came on the eve of the production of his first play, accepted after years of endeavor.

Fire Marshal Broppy declared he had obtained a confession from Anderson. Ill feeling between Keim and his son-in-law was aid to have existed for several years, according to Broppy, and Keim, it was understood, was to have appeared in court to testify against Ford in an asault case the day of his death.

Anderson, according to Broppy, accused Ford and the unidentified man, also a stranger to him, of having driven to Keim's home early Monday morning after they had spent the Sunday evening with two girls and with having fired the house. Keim, three women and two other men perished in the flames.

Ford and his father-in-law, formerly partners in a Manhattan theatrical enterprise, were said to have broken business relations after a quarrel several years ago.

Broppy said Anderson told him that Ford had on a previous occasion asked him to fire the Keim home and that he had several times requested him to attack the older man. Anderson, according to Broppy said he refused to take part in the arson plot beyond driving Ford's car. He said Ford accused him of being "yellow."

"I was nervous and almost crazy when I saw the flames reflected in the windshield as I sat in the car in front of the Keim home," he is alleged to have said. "I began to drive away after Ford and the other man had been about ten minutes but they rushed after me and jumped on the running board. Ford upbraided me. He said I was a fool and that I could have picked up a nice piece of change."

Ford, Broppy said, denied Anderson's story.

Officers who went to arrest him had to enter the house through a window, they said, and found Ford huddled in bed with the blankets pulled over his head. He screamed hysteriaclly on seeing the police, they said. A newspaper clipping of an account of the death fire was found in Ford's pocket, Broppy said.

Three Bodies of Naval Disaster Washed Ashore

(By The Associated Press)

SANTA BARBARA, Calif., Oct. 18.—The bodies of three additional victims of the naval disaster at Honda, 75 miles north of Santa Barbara, on September 8, were washed ashore yesterday near the hulks of the destroyers. Identification was impossible. An inquest will be held today. The total of bodies recovered is 17. Twenty-three men were lost in the wreck in which seven destroyers went ashore.

—Rev. O. B. Newton, pastor of Cabell Street church, left yesterday for Richmond to atiend the annual Methodist conference.

Street Car Co. Gives Thought To Extending Lines

Announcement made by the Danville Traction and Power Company in an advertisement that it intended to improve and extend its service lines as soon as the company's financial condition justifies it led to an inquiry being made at offices of the concern this morning, especially with reference to the extension of the lines which has frequently been discussed. It was learned that while the company has no present intention of extending its terminal points more than casual thought has been given to such a project. The company plans at the first opportunity to extend its Northside terminus to the North Danville reservoir or to Third Avenue thus serving a section which has already been built up and thickly settled. The tree tcar company's investigation of the wisdom of such a move led to the bringing here of transportation experts who not only made a survey of that section but also of the stretch between Schoolfield and Stokesland. The survey resulted in a negative decision it being held by the men making the report that the investment at this time would not be justified.

It is also learned that some attention was given to the establishment of feeder bus lines from the North Danville reservoir to the northside terminus and from Stokesland to the Schoolfield terminus, but these were not considered feasible at the present moment and no development along that line is anticipated any time soon.

Says Reduction Of Freight Rates Impossible Now

(By The Associated Press)

PHILADELPHIA, Oct. 18.—Freight rate reductions are impossible because of the "low earnings" of railroads, A. J. County, vice president of the Pennsylvania Railroad, declared last night in an address before the Philadelphia Bankers' Association. If reductions are given to help one class, he said, they must be paid by the rest of the nation.

"Sound railroad credit", Mr. County said, "cannot be regarded as fully restored until the well established railroads can sell the common stocks at par and to do that under existing interest, rates and costs they should be made to pay close to 7 per cent. dividends and have a margin of additional surplus."

J. R. Wilson To Be Buried Tomorrow

The funeral of J. R. Wilson, Southern railway switchman, who met a tragic death last night by falling beneath a box car, will be held Friday afternoon at 2 o'clock from the residence, 418 South Main street. The services will be conducted by Rev. Charles L. Garrison, pastor of Jefferson Avenue Christian church. Interment will be made in Mountain View cemetery. An account of Wilson's death appears elsewhere in this paper.

Strive To Reach Entombed Men

(By The Associated Press)

BINGHAM, Utah, Oct. 18.—Six crews, working in relays for 36 hours, have been striving to penetrate the Mammoth pile of rock and mine timbers which has entombed and possibly killed four women and the superintendent of the Utah-Apex Metal Mine. No trace of the men has been found and mine officials doubt whether the entombed miners will be taken out alive. The body of Foreman Dan Eden who was nearest to the level when the cave-in occurred has been recovered.

LLOYD GEORGE ADDRESSES 10,000

SEVERAL SLAIN IN FOOD RIOT

(By The Associated Press.)

MANNHEIM, Germany, Oct. 18.—From six to eight persons are reported dead and many others injured as a result of yesterday's food riot in Mannheim during which many clashes occurred between the mob and the police. The rioting was the outgrowth of the high prices of food resulting in a general strike and cutting off of water, gas, electric and street car services. A state of seige was declared by the police last night and the streets were cleared at 9 o'clock.

Mellon Calls Debt Commission To Meet Saturday

(By The Associated Press)

WASHINGTON, Oct. 18.—Secretary Mellon today called the debt commission to Meet Saturday, October 20, but declined to disclose what subjects would be considered aside from the commission's annual reports.

Asked whether the commission would consider the sending of "a first of the month statement" to the debtor nations, Mr. Mellon said he had given no thought to that phase of the situation. He recalled that one communication of that nature had been sent to all of the powers more than a year ago and added that he thought it was time for the commission to meet and discuss whatever subjects its members may call up.

Coincident with the call for the Saturday meeting, it was made known at the Treasury that a careful survey had been made of the financial status of all of the foreign powers. The only official comment was that the commission wanted all the available facts and had been gathering them piecemeal since it authorized the passage of the debt funding acts.

Cleveland No Longer Seeks The Convention

(By The Associated Press)

NEW YORK, Oct. 18.—Cleveland has withdrawn as a contender for the next Democratic national convention, according to John R. Young, secretary of the committee which is seeking to bring the gathering to New York. Chicago withdrew several weeks ago. Mr. Young said, declaring the two withdrawals appeared to leave this city alone in the field as a contender.

CANAL RUNNING DRY.

(By The Associated Press.)

NORFOLK, Va., Oct. 18.—Owing to the drought, which has lowered the water level of Lake Drummond, feeder for the Dismal Swamp canal, the canal will be open to traffic only three days in the week, according to official notice.

A statement issued by the Lake Drummond Canal and Water company is to the effect that during the continuance of the existing drought and until further notice the canal will be open to traffic beyond the locks Monday, Wednesday and Fridays.

GORE PROVES FATAL

DOWINGTOWN, Pa., Oct. 18.—George Kerr, a member of the firm of the Kerr Paper Mills Company here, died early today from injuries received when he was gored by a bull two days ago.

NIECE OF LADY ASTOR TO MARRY

(By The Associated Press)

NEW YORK, Oct. 18.—Miss Alice Perkins, daughter of the eldest of the five famous Langhorne sister of Virginia, niece of Lady Astor, is to marry Reginald Wynn, third son of late Lord and Lady St. Oswald of Nostel, Yorkshire, England. The engagement was announced today by Miss Perkins' sister, Mrs. A. Ronald Tree of this city.

The Langhorne sister are Viscountess Astor, Mrs. Charles Dana Gibson, of New York; Mrs. Paul Phillips and Mrs. Robert Brand of London, and Miss Perkins' mother, Ms. T. M. Perkins, who died in Richmond, in 1914.

The Honorable Reginald Wynn was born in 1899 and served through the war as a lieutenant of the fifth grenadier guards.

New Sunday School For Presbyterian Church Discussed

That a committee of the First Presbyterian church has been appointed to make a report relative to the advisability of building a new Sunday school building became known today. W. D. Overbey is chairman of the committee which will go exhaustively into the project and which will report its findings within the next ten days. Mr. Overbey was communicated with by telephone this afternoon and he said that the project had not reached what could be considered a sufficiently definite shape to be discussed. The whole matter has not yet gone beyond the stage of discussion and the duty of the committee of which he is chairman is to discuss the advisability of the "pro and cons" of such a project, its approximate cost and to recommend whether or not such a step is advisable at this time.

A congregational meeting was called a few days ago but it was later decided to postpone it until such time that the special committee is prepared to make a report which will be awaited with considerable interest.

In discussing the matter this afternoon with a reported, Mr. Overbey emphasized the fact that while serious consideration was being given the project it was still in purely formulative stage and that it would be sometime before anything definite would be arrived at.

Drought Curtails Power Program In The Carolinas

(By The Associated Press.)

CHARLOTTE, N. C., Oct. 18.—A drastic program of power curtailment effective Monday and involving manufacturing enterprises in the Carolinas, was announced today at headquarters here of the Southern Power company, conditioned on failure of rainfall in the meantime to refill reservors now nearly empty.

KILLED BY TRAIN

(Special to The Bee)

ROCKY MOUNT, Va., Oct. 18.—John D. Frailn, a tinner of this place was killed when he is alleged to have tried to swing a freight train on the Norfolk and Western near here. His body was terribly mangled part of his remains being found half a mile from the scene of the accident.

PLAY AT CHAPEL HILL

(By The Associated Press)

CHAPEL HILL, N. C., Oct. 18.—The freshmen eleven of the University of North Carolina will meet the Bingham Military Academy football team in a gridiron battle here next Saturday afternoon.

TOWN TOPICS

Boy Scout activity in Danville is taking on new life especially since it became known that provision for the organization is to be made for the organization in the forthcoming community chest drive. The sum of $2,000 is set aside for the further promotion of the movement. Scoutmaster Walter Waddill announced today that Troop No. 4 of the First Baptist church will hold its weekly meeting in the church Sunday School room on Friday night at 7:30 o'clock.

The city health department is preparing for whooping cough. With the advent of colder weather this malady usually becomes prevalent. Three cases have already been reported at the health office. This year the city nurses will be given a supply of brassards or armlets, these bearing the words "whooping cough" inscribed in red on white cloth and which will be worn by the children. Doctors are said to believe that whooping cough is more readily overcome by remaining as much as possible out of doors. It is said that by remaining about five feet from any child with whooping cough there is little likelihood of contracting this spray borne disease. The armlets will serve as a warning to children who are immune to remain at safe range from those who have the malady.

The Danville Kiwanis club will be well represented at the 5th annual convention of the Capital district Kiwanis international which will open in Baltimore on Friday morning lasting through Saturday. The Danville representation, most of whom will leave on train No. 32 tonight will be composed of Herbert Martin, president, C. G. Evans, Bryant Heard, J. J. Speer, W. King Apderson and David P. Garvin. Frank, lieutenant governor of the district will go from Richmond where he is now attending the Virginia Methodist conference, direct to Baltimore and after the convention will return to the conference. Mr. Talbott is slated to preside at the conference of club presidents and vice presidents on Friday afternoon and it is also currently reported that he is slated for a promotion. Edmund F. Arras, international president, is to make the keynote address at the convention which will be along constructive lines.

This evening at 7:30 a joint social will be given at Lee Street Baptist church, by the Senior B. Y. P. U., and the Berean Bible Class. Every member and prospective member are urged to be present. A pleasant evening is in store for all who attend.

John Wingo, a white man charged with assault and highway robbery in connection with the recent attack on Napoleon Wilson, a negro tax driver, was given a hearing before Magistrate R. S. Fitts this morning at Schoolfield and was remanded to Chatham jail to await action by the Pittsylvania Circuit court grand jury which meets November 19th. Wingo was again identified by Wilson as one of two men who entered his car and hired him to drive to a farm out in the country. James Dorcas, another taxi driver also identified Wingo as the man he saw step into the car. Wingo took the stand and professed ignorance of the whole proceeding and denied that he was guilty as charged. Wingo has admitted, according to Deputy Sheriff J. E. Rice that he is from Louisberg, W. Va., and that he is wanted there for breaking jail. It is said he was given a term for drawing a revolver on a man of that place.

The Junior Department of Mount Vernon school will have a weiner roast on Saturday afternoon and all members are requested to be at the Sunday school rooms at 2:30 o'clock.

Rev. J. Wiley Bledsoe will preach at Mount Vernon church on Sunday morning at the 11 o'clock services.

The Schoolfield band under the direction and leadership of Professor Joseph Vezzette, on Supday afternoon at the new Schoolfield band stand, will render a special program, which will include two solos by Mrs. Allen T. Rabe, choir leader of Mount Vernon church. The program will begin at 3 o'clock and continue for two hours.

Vital statistics for the quarter ending September 30th issued by the health department shows that 95 persons of this community died during that period while the death of 13 non-residents was noted. During the same period, a summary of the statement shows, 242 births were recorded.

The volume of sales on the local auction house floors today was about the same as yesterday, the offerings being disposed of before dinner time. No price change was noted on the poorer grades though on the medium and better grades there was some improvement.

It will cost approximately $800 to make the necessary repairs to the tower of the courthouse, according to the city engineer who with a contractor made an examination of the building yesterday. Part of the superstructure is described as being in bad condition and much of the protective tin has been found to have rusted to a point of perforation. The repair work will not be done until special authorization has been given by the council.

EGYPTIAN COTTON CROP 83 PER CENT OF NORMAL

(By The Associated Press)

WASHINGTON, Oct. 18.—The Egyptian cotton crop is 83 per cent of normal, as compared with 74 per cent at this time last year, the international institute of agriculture at Rome etimated in a cable today to the Department of Agriculture. Pink Boll worsm are general, the cable added, but the damage is not as serious as it was last year.

LATE NEWS

(By The Associated Press)

NEW YORK, Oct. 18.—United States Attorney Hayward today filed 54 injunction and common nuisance suits in federal court, under the Volstead act, to close alleged wet saloons, cafes, restaurants and cabarets in this city.

The names o fthe places were not available this morning as the complaints in the various cases had not been filed. The evidence on which the suits were based was obtained by Assistant United States Attorney John Holley Clark.

(By The Associated Press)

JASPER, Tenn., Oct. 18.—James Thompson today was found guilty of the murder several months ago of Dr. O. P. McNabb, at Whitwell, and was sentenced to 21 years imprisonment. The case was given to the jury late yesterday. Thompson based his defense on the contention that he shot in self defense after he had accused the physician of improper relations with Mrs. Thompson.

(By The Associated Press)

TALLAHASSEE, Fla., Oct. 18.—The Presbyterian Synod of Florida in the thirty-second annual session here, voted today to recommend consolidation of the Columbia, S. C., Theological Seminary with Union Theological Seminary at Richmond, Virginia. The recommendation includes suggestions for enlargement of the scope of the work of the combined institutions to incorporate an extension department.

(By The Associated Press)

DUSSELDORF, Oct. 18.—Thirty-eight thousand German railroad men in the occupied area applied for places under the Franco-Belgian railway regime yesterday, it was announced today at the headquarters of the occupying forces here.

(By Chicago Tribune Service.)

BINGHAM, Utah, Oct. 18.—Recue parties in the Utah-Apex Metal Mines declared today they heard tappings apparently from one or more of the five miners known to be entombed. As a result work is being pushed with renewed vigor.

(By The Associated Press)

NEW YORK, Oct. 18.—An unidentified fishing smack broke up in a heavy sea off Coney Island today its crew of fifteen men being rescued from smal boats by a tug. A number of launches went to the assistance of the smack but were tossed to sea by the waves. Some of these rescue craft were believed to have foundered.

(By The Associated Press.)

SAN FRANCISCO, Oct. 18.—Opposition to the recognition of Soviet Russia and demand for the annual registration of all aliens in the United States formed the high lights of the American Legion's Americanism committee report ubmitted to the floor of the convention shere today.

Believe Youth Fell Off Bridge Walking In Sleep

(By The Associated Press)

HARRISONBURG, Va., Oct. 18.—The mystery surrounding the death of Braden Cook, Shenandoah county youth, found in a semi-conscious condition under the Southern Railway bridge at Edinburg, 35 miles north of here, remained unsolved today as the body was buried in a cemetery in the western section of the county. Local authorities after two days inquiry inclined to the theory that the youth fell off the bridge while walking in his sleep.

Residents near the bridge found Cook with a fractured skull in a patch of weeds Monday afternoon. He was barely alive and died a few hours later without regaining consciousness.

Cook arrived in Edinburg Sunday night from Ohio enroute to his home at Furnace. He was unable to hire a taxicab that night and registered at a hotel.

ALASKA CELEBRATING

(By The Associated Press)

FAIRBANKS, Alaska, Oct. 18.—Every camp, town and city in Alaska is celebrating Alaska Day in commemoration of the fifty-sixth anniversary of the raising of the American flag at Sitka.

German Reparations Most Serious Factor In Europe's Troubles

So Declares Little Welshman in Chicago Speech, Emphasizing That America Could Aid as Peacemaker by Participating in Inquiry—Has Recovered from Cold an Fatigue.

(By The Associated Press)

CHICAGO, Oct. 18.—His chief message to America voiced, and recovered from the slight cold and fatigue which kept him idle yesterday, David Lloyd George, war premier of Great Britain will resume his itinerary today, going to Springfield, Illinois, for a visit to the tomb of Abraham Lincoln and an address there.

After his speech last night to an audience often thousand in the International Ampitheatre at the stock yards, the British statesman returned to the hotel suite in which he had been immured all day and retired. The all day rest, which caused an abandonment of the program which had been arranged for him delivered his address with characteristic force and energy.

While Mr. Lloyd George was speaking some one drained the water from the radiator of the automobile which had been placed at his disposal. The driver informed the police, saying that if he had not found the trouble, the car would have been halted on the trip to the hotel after traversing a few squares. A guard was placed over the machine.

Policemen stood at every door outside in the rain to hear the former prime minister's speech brought to them by voice amplifiers.

Three men and two women, charged with creating a disturbance by passing out hand bills relating to the freedom of Ireland were arrested prior to the meeting. The hand bills contained questions regarding Ireland which Lloyd George was urged to answer and at the bottom were printed the names of the American Association for the recognition of the Irish Republic and the United Irish Society of Chicago. Many of those seeking to hear the speech, knocked the hand bills out of the hands of those passing them out and when the latter refused to move on in compliance with police orders, they were arrested.

German reparations are the most serious factors in Europe's disturbances and America might aid as peace maker by participating in an expert inquiry into Germany's ability to pay, as proposed by Charles E. Hughes, secretary of state, Mr. Lloyd George asserted. France's method of seeking to collect by invasion and "means revolutions instead of preparations" and "is driving 60,000 people into despair," he said. Europe as a "ragged man standing in front of the plate glass windows of a well stocked store," who cannot buy food and clothes because he cannot pay, was the picture of the old world drawn by the little Welshman. He said, America "as the world's greatest business community" is affected by the European lack of buying power and that until Europe's prosperity is restored, she cannot enter the world markets as a paying customer.

He linked the Russian situation, which is improving rapidly, with German reparations as the chief cause of stagnation and chaos abroad.

"The United States is absolutely impartial," he declared in seconding Secretary Hughes' plan. "She has no intention reparations. She has certainly no more interest in Gemany than in anybody else. She is very well disposed toward France and therefore with a friendly country, absolutely impartial and with a great fund of business knowledge at its disposal, represented in a body of that kind, it seems to me we would find a way to ascertain how much Germany can pay and once we have done that then we could march together to compel her to pay."

From Springfield, Mr. Lloyd George will go to St. Louis, thence to Louisville where the week-end will be spent.

MEET IN NOVEMBER

(By The Associated Press)

WINSTON-SALEM, N. C., Oct. 18.—The biennial conference of the North Carolina Library Association will be held here November 22 and 23, according to announcement by officers of the organization.

Auxiliary Delegates At Dabney House; Business Session Tonight

Delegates to the annual meeting of the Woman's Auxiliary of the Diocese of Southern Virginia, formally welcomed to Danville at Epiphany church last night, left this morning in automobiles for Petersburg, where they are to spend the day, visiting Dabney Community House, one of the most progressive missions maintained by the Diocese. The fifty or more churchwomen here from all parts of Virginia this morning partook of the Holy Communion which was administered by Bishop Beverley D. Tucker and Bishop-Coadjutor A. C. Thomson after which they left the church for Pittsylvania county.

The morning and early afternoon will be spent at Dabney House where the work of the mission will be observed. The cars will leave Petersburg in time to reach Chatham by supper, this to be served at Chatham Episcopal Institute.

The first business meeting of the Auxiliary will be held at nine o'clock at Epiphany church when the reports of the officers will be presented after which Rev. Noble C. Powell, rector of St. Paul's church, University of Virginia, will deliver an address on "The Church's Responsibility to Students."

The reports to be heard tonight will be from the president of the Auxiliary, Mrs. Frank W. Darling, of Hampton; the first vice president, Mrs. Charles R. Grandy, the second vice president, Miss M. A. Vaden, of Richmond, the secretary, Mrs. Frank Holladay of Suffolk; the treasurer, Mrs. Shirley Carter, of Shirley, and the educational secretary, Mrs. William E. Meade, of Danville.

Tomorrow will be taken up with further reports of clubs and societies of the Diocese. Bishop Thomson also will deliver an address in the morning. The afternoon session provides for the election of officers and the election of delegates to the Synod while at night, T. M. Mathews will present the church programme and Rev. J. H. Lloyd will speak on Japan.

The opening service last night included Evensong with the vested choir in attendance. Welcoming addresses were made by Rev. Malcolm S. Taylor who declared that while woman has been characterised as the weaker vessel, the final analysis shows that she is in reality the stronger. He referred to the work of the church promoted by the women of the diocese. Mrs. J. D. Crews and Mrs. S. C. Cunningham, president of the two local auxiliaries greeted the delegates with warmth and earnestness.

A feature of the evening was the address of Bishop Beverley Dandridge Tucker who last June celebrated his semi-centennial at Norfolk and whose inspirational talk to the women of the diocese found him full of vigor. His address was largely a tribute to what the Woman's Auxiliary has done for the church and the benign influence which has found its way not only to home missionary fields but also those abroad. Bishop Tucker said that it was easy for him to measure the value of the devotion shown by the Woman's Auxiliary in the diocese. He became reminiscent and went back to the day when the diocese included both Virginia and West Virginia and traced the beginning of the organization and the growth of its work more particularly in the missionary field. He referred to his distant travels, dwelling more especially on his more recent visit to Japan. Even there he found the Woman's Auxiliary well established with faithful bands of women helping to carry on the work in Japan started by the Episcopal church. The organization, he declared, has done much to promote christian fellowship and towards meeting the need of a more intimate touch with Christ. He paid a particularly warm tribute to the women of the church in Virginia, citing their work in the mountain mission field and referring to the fruits of their labor as seen in Dabney House where the delegates to the Auxiliary meeting will spend today.

Last night's welcoming addresses and service was followed by a reception in the Sunday School room.

PETERSBURG FIRE LOSS ESTIMATED AT $200,000

(By The Associated Press)

PETERSBURG, Va., Oct. 18.—Check early this morning shows a loss of nearly $200,000 was suffered when fire destroyed the plant of the Petersburg Shook company in Pocahontas last night.

Fully 12,000 people watched the conflagration from close range. It was the most spectacular fire witnessed in Petersburg in many years, burning pine lumber, shooks and the flimsy shell like frame structures sending flames high into the air and illuminating the country for many miles around.

The flames originating in the planing room of the large shell like wooden structure, raged from 7:15 o'clock until well past midnight, with the whole of the Petersburg fire department struggling to check its advance. The fire was still smoldering this morning.

A 200 foot stage shed and three rows lumber in piles ranging from six to 15 feet high, about 200 feet long, were completely destroyed, as were 15 box cars loaded with lumber, tobacco and peanuts, sand and gravel standing on sidings in the Atlantic Coast Line Railway yards.

From the beginning the fire had a dangerous aspect. The Standard Oil depot, with 30,000 gallons of gasoline and kerosene stored above ground about 40 feet from the burning plant was threatened only during the first half hour of the fire, as was the Roper Lumber company yard and the large frame factory of the Columbia Peanut company and many negro three-story tenements. Had the gasoline storage tand caught, the whole of the Pocahontas section, on an island between the Appomattox river and the Petersburg harbor, would doubtless have been swiped out.

Firemen were greatly handicapped by inadequate water supply. A six-inch main feeds the district. It was unable to supply the demands last night.

Atlantic Coast Line passenger train No. 85, New York to Florida, was held in the Pocahontas yards for three hours, finally backing out and entering Petersburg proper by the belt line of the A. C. L.

Firemen this morning still had streams of water directed on the lumber which was burning in places. The fire was gotten under control about 10:30 o'clock. Several thousand feet of lumber in the path of the flames were saved, only about a third of the shook company's lumber yard being destroyed.

Lutherans In Session Here Discuss Problems Before Virginia Church

The first meeting of the Roanoke Conference of the Lutheran Synod ever held in Danville was opened last night at the Church of the Ascension on Sutherlin Avenue with twenty or more prominent Lutheran ministers and lay delegates in attendance. The opening service was conducted by Rev. J. Luther Seiber of St. Mark's church, Roanoke following which the Holy Communion was administered by Rev. J. W. Link pastor of the Danville church.

The Synod has no legislative matters before it but will confine itself to inspirational sermons and addresses and round table discussions of the problems confronting the Lutherans of the Roanoke Conference. There will be no business meetings.

This morning services began at nine o'clock these being conducted by Rev. J. D. Utt, of Roanoke, following which Rev. S. C. Ballentine, o fBlacksburg and Rev. G. B. Derrick, of Roanoke, led a discussion on the organization and the duties of the church council. Before adjournment was taken for dinner Rev. R. H. Anderson, of Lynchburg made an address on city mission work.

Rev. P. C. Parker, of Blacksburg conducted the service at the re-opening of the Synod at two o'clock this afternoon after which Rev. George H. Rhodes, superintendent of the Synod of Virginia was to lead a discussion on what the Roanoke Conference can do to promote the work of the Synod of Virginia. This address is to be followed by an open discussion on the subject at which time several of the delegates will offer their views.

The evening services tonight will be conducted by Rev. J. S. Kleckner, of Salem, and Rev. Charles J. Smith, president of Roanoke College will preach the sermon.

NewspaperARCHIVE®
NewspaperARCHIVE®

TWINS ARE BORN, BOY AND GIRL, THE LAD WITH TEETH

Whatever else can be said for this story it has teeth in it and a dash of proliferousness. As usual the male is the incisive creature. He comes prepared to take a big chunk out of life and if the female of the species grows dangerous he is ready to defend himself. On the other hand it is probably the case that the male, handicapped by nature, is compensated, the purpose being to strike a balance.

The story is that twins, male and female, have descended upon the house of Johnson in Schoolfield. Mr and Mrs. H. W. Johnson, Bishop avenue, for purposes of identification. The boy baby came into the world with two well developed incisors, the girl baby will have to "gum it" for a season. Both are lusty infants, though it is said that the male infant makes the most noise gives the most trouble and demands the most attention. The girl infant, being made of sugar and spice and everything nice, has a more equable disposition.

Thus male and female are created—a case of duplexity and duplicity.

—Mrs William B Hill will leave tomorrow to for Concord, N. C, to visit friends.

If Pimples Mar Complexion

Drive Them Off with Stuart's Calcium Wafers—Their Action in the Skin is a Wonder of Accomplishment.

Many girls wit ha pimpled skin do not realize thta face creams and such things are merely to protect not to remake the skin. What you must do

is to supply the skin with its much needed calcium and this you do with Stuart's Calcium Wafers. They go directly into the blood and to the skin to clear away those embarrassing pimples, blackheads and other such blemishes It is not a round-about way. You get results every minute. You are sure of it in a few hours. They clear the blood, they drive from the system the impurities that cause pimples. The calcium goes to the skin, acts as a tonic, stimulates the tiny nerves, pores, and blood vessels to renewed activity, and lo! before you realize it the skin is peachy, firm, clear and the picture of a sweet rosy complexion. Get a 60 cent box today of Stuart's Calcium Wafers in any drug store and you will have a real beauty maker to clear your skin of pimples, redness, roughness and such destroyers of beauty. A free sample package will be sent to you by mail if you will send your name and address to F. A. Stuart Co., 638 Stuart Bldg., Marshall, Mich.—adv.

Best Laxative for Bowels

If Headachy, Bilious, Sick, Constipated

10¢

No griping or inconvenience follows a gentle liver and bowel cleansing with "Cascarets." Sick Headache, **Biliousness.** Gases. Indigestion, and **all such** distress gone by morning **Most** harmless laxative for Men, Women and Children—10c boxes, also 25 and 50c sizes, any drug store.—adv.

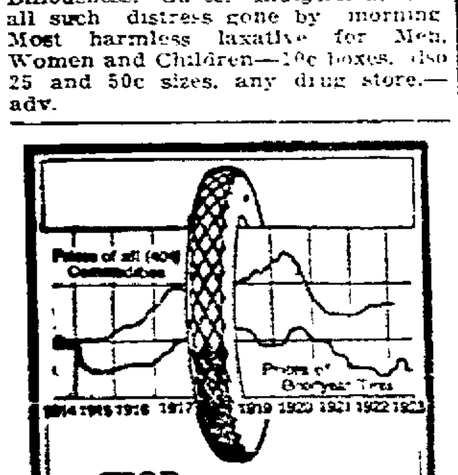

FOR many years now, Goodyear Tire prices have been kept consistently lower than the average price level for all commodities, as you see from the above chart. At the same time, Goodyear quality has been consistently bettered. Today, Goodyear Tire prices are lower than in 1914, and Goodyear quality is the highest ever. This is a good time to buy Goodyears.

As Goodyear Service Station Dealers we sell and recommend the new Goodyear Cords with the beveled All-Weather Tread and back them up with standard Goodyear Service

Wyatt-Payne Motor Co.
124 Union St.
Gardner Motor Co.
Corn. Patton & Bridge.

GOODYEAR

Bill Morris Was Found Not Guilty

William M Morris was acquitted yesterday morning in Federal Court in Greenville, S. C., of the charge of transporting a stolen car Judge H. H Watkins, hearing the case, directing a verdict of not guilty As soon as the prosecution had offered all its testimony and rested and the defense had rested without offering any testimony or presenting any argument, the federal judge directed the "not guilty" verdict

Morris returned to the city last night accompanied by several witnesses in the case

The car which Morris was alleged to have transported to Greenville, S. C., and sold was at one time in the possession of Rube Frazier, who placed it in storage in Greensboro, N. C. It was said that Morris was commissioned to take the car to South Carolina and sell it.

Morris' attorneys in the case were Judge Walton Brown, of Danville, and Bonham and Price, of Greenville. Less than one hour was consumed in trial of the case When the state rested defense counsel felt that no damaging testimony had been offered and they submitted the case without offering any testimony or any argument.

Switchman Dies From Injuries

J R. Wilson, switchman on the Southern yards here, died last night at 8 o'clock at the General hospital as the result of injuries sustained when he fell between two box cars about 6 o'clock last evening, the accident happening near the city gas works. The car wheel ground off the flesh on Wilson's right leg and his left leg was broken.

The injured man was taken immediately to General hospital, where he died at 8 o'clock, physicians in attendance realizing immediately that nothing could be done to save his life Shock and loss of blood caused death.

Wilson was seriously hurt several months ago on the local yards when he was knocked from a box car He was in the hospital some time from injuries sustained at that time and has only been at work a short while since he left the hospital

No one saw the accident yesterday and exact details of how Wilson happened to fall under the car wheels are unobtainable Yard Conductor G. H. Rhodes discovered Wilson and secured an ambulance to take him to the hospital.

Mr Wilson is survived by a widow and several children He lived on South Main street. Funeral arrangements will be announced later.

RAIN NOW NEEDED BY VA. FARMERS

(By The Associated Press)

RICHMOND, Oct 17—According to the semi-monthly report of the state department of agriculture, farm work in Virginia has made very good progress during the period of October 1-15th. Although rain is now needed, in some sections, to prevent delayed seeding general weather conditions have been "quite favorable' so that harvesting of crops is practically completed and seeding, in many sections has already commenced Regarding the tobacco crop the report says:

"Harvesting and curing have been completed Very good colors are reported and the crop is expected to grade from fair to good. There has been some scomplaint of "wild fire" in a few sections, although, no great damage has resulted from this disease. The yiled is now expected to exceed earlier expectations. Both the co-operative and independent warehouses have now opened. While the marketing season is somewhat later than last year there has been a good deal sold and delivered during the past two weeks, and some very good prices have been reported."

FATHER KILLED BY GROWN SON

(By The Associated Press.)

OWENSBORO, Ky, Oct. 17—John Weber, 54, farmer of Davies county, was shot and killed by his son, Samuel, 24, here today seemingly without provocation. Five bullets, the full contents of the chamber of the revolver, took effect at short range in Weber's body Following the shooting, the son turned and walked away and has not been apprehended.

Witnesses of the shooting were unable to account for the son's act, declaring he fired on his father without warning.

GRETNA NEWS NOTES

GRETNA, Va, Oct. 17.—Gordon Simpson, son of Mr. and Mrs Silas G. Simpson, died at the home of his parents near Gretna Saturday October 13, and was buried at the family cemetery Sunday afternoon The deceased was a very promising young man but he had been in declining health for about five years. Besides his father and mother he is survived by several brothers and sisters

A colored man named Clark drove a Ford touring car off an embankment about eight feet high in town Sunday morning about 10 o'clock The car completely headed over and stopped upside down but the driver and a white passenger both escaped injury except a few minor scratches. The car was [illegible] damaged [illegible] the top and wind-shield

Dr [illegible] of Richmond and sister Mrs W M Womes, of Asheville, N C, left Wednesday for Richmond [illegible] guests of their sister Mrs A L Witcher [illegible] was also a recent guest of her daughter Mrs Weber.

[illegible]

Mr [illegible] and Miss Annie [illegible] Level Va were married Saturday night October 13, and left immediately for a trip to New York, Niagara Falls and other northern cities. They expect to return about the first of next week.

You Are Worth $22,000—And More If Toe's Educated, Says Experts

LINA BASQUETTE

YOUR PRICE TAG

Do you know that wherever you move you are carrying with you a fortune estimated at $22,585.44? That is the estimate of the worth of the human body made by the National Industrial Conference Board at New York Here is the way they figure it.

Eye	$2,357 76
Arm	5,747.04
Thumb	1,105 20
Hand	4,494 48
Foot	3,776 00
Leg	5,104 96

BY JOSEPHINE VAN DE GRIFT
(Special to The Bee)

NEW YORK, Oct. 18—Put your best foot forward. Regard your five toes Now wriggle em. That little action, sir or madam, is worth exactly $8,880.96 to you.

At least so says the National Industrial Conference Board which places a value of $3.776 upon a foot and $5,104.96 upon a leg

But if that foot and that leg were educated—well, some folks are making as much as $400 a week from their educated legs. The only thing rocking the ranks of the educators at present seems to be whether a foreign educated stepper is worth as much as the home-trained variety.

"American legs are prettiest," sings Monsieur Ivan Tarasof.

"But Russian ones command higher salaries," tosses back Monsieur Anatole Bourman.

Monsieur Tarasof was for 13 years premier danseur at the Imperial Theater at Moscow. Monsieur Bourman was educated at the Imperial Ballet in Petrograd, the same school which produced Anna Pavlowa. Both, however, have deserted the haunts of the Bolshevist to found schools in New York where American girls may learn to pirouette and turn and point their toes properly.

It is not the first time that differences have arisen between educators

"Regard," entreats Monsier Tarasof, "Miss Lina Basquette, whom artists declare the most beautiful they have ever seen. For her dancing she could easily have a salary of $500 a week"

'Hein!" retorts Monsieur Bourman. "Does not Anna Pavlowa get $2,000 a performance?"

"But this Miss Basquette," pleads Monsieur Tarasof, 'beautiful as she is, there are others—beautiful American girls. I go down the street—I perceive the little ankles. I draw in my breath. 'Behold,' I cry—"

"At the Russian Imperial Ballet," hisses Monsieur Bourman, "there is Mlle. Lubova Cherkoff, the ugliest dancer in Russia with the most ungainly legs of any dancer extant. But she is the most talented and beloved of the ballet mistresses."

On one thing only are they agreed. It takes less time nowadays to turn out a first class dancer. Seven years was the time allotted in Petrograd. An American girl of average intelligence can turn the trick in two years. And the cost is slightly more than a university education. With class lessons at $40 a month and private lessons anywhere from $10 to $25 an hour, the whole process should be covered nicely for $10,000!

Educated legs! But they can command a salary of $400 a week, while graduates just out of college, rarely make $25.

JOHN PARSONS TAKEN BACK TO NATIVE STATE

John Parsons, a youthful derelict from Georgia, who has been the guest of Jailor Chandler for a season, is now on his way back to those "red old hills" of his native state to answer to a charge of murder.

Parsons is young, very young, but he has followed a wild and wayward course in the past few years. Recently he was taken in custody by Sergeant Haraway as a vagrant and lodged in the city jail. In court he told a number of tales and said that his name was John Johnson.

Sheriff B. H. Willbank, of Murray county, Georgia, put local authorities wise as to the identity of the youth in a recent letter A few days ago Parsons' father arrived and identification was complete. Now John goes back to be tried for his part in the murder of Len Baggett at Chatsworth, Ga.

A brother of John, Walter, is said to be implicated in the case, but his whereabouts are unknown. He is younger than John but is held to be more in [illegible] in the murder case than his brother.

MAN IS HELD IN FLOGGING CASE

(By The Associated Press)

MACON, Ga., Oct 17—J A Alexander [illegible] was arrested late today on a warrant charging assault and battery and rioting in connection with Macon's flogging cases. The warrant was obtained by Mrs W B [illegible] [illegible] charged that Alexander [illegible] a group of men who flogged [illegible] W B Bullock on July [illegible]

[illegible] gave bond in the sum [illegible]

There is another case pending against Alexander

[illegible] the man who was attacked [illegible] street here a few days [illegible] named Barfield according to the police Bullock sustained a severe gash in the neck at that time.

Bullock said that he was driven from Macon at the time of the flogging and had been back only a week went he was attacked.

Thousands Have Kidney Trouble and Never Suspect It.

Applicants for Insurance Often Rejected

Judging from reports from druggists who are constantly in direct touch with the public, there is one preparation that has been very successful in overcoming these conditions. The mild and healing influence of Dr. Kilmers Swamp Root is soon realized. It stands the highest for its remarkable record of success.

An examining physician for one of the prominent Life Insurance Companies, in an interview of the subject, made the astonishing statement that one reason why so many applicants for insurance are rejected is because kidney trouble is so common to the American people, and the large majority of those whose applications are declined to not even suspect that they have the disease. Dr. Kilmer's Swamp-Root is on sale at all drug stores in bottles of two sizes, medium and large.

However, if you wish first to test this great preparation send ten cents to Dr. Kilmer & Co., Binghampton, N. Y., for a sample bottle. When writing be sure and mention this paper.—adv

Aspirin

Say "Bayer"—Genuine!

BAYER

Colds

Genuine "Bayer Tablets of Aspirin" have been prescribed by physicians over twenty-three years and proved safe by millions for Colds and grippe misery. Handy boxes of twelve tablets cost only few cents at any drug-store. Each package contains proper directions for Colds and tells how to prepare an Aspirin gargle for sore throat and tonsilitis.

MOTHER! CHILDREN CRY FOR "FLETCHER'S CASTORIA"

STUART IN LETTER CLEARS UP POINTS ON ROAD PLAN

RICHMOND, Va., Oct. 17.— Ex-Governor Henry C. Stuart, president of the Pay-As-You-Go Roads Association, has made public the following letter written with reference to the question of road finances:

Col. E. B. White,
Leesburg, Virginia.
My dear Colonel:

Replying to yours of Oct. 6th just received and to a former letter of recent date as to your lack of information when you acquiesced in a Twelve Million Dollar bond issue in 1922.

You will recall that I concurred in the view then very commonly accepted that the $12,000,000 bond issue then proposed was not only desirable but necessary to meet the requirements of the situation as it then appeared and under this impression I wrote Governor Trinkle, under date February 28th, 1922, expressing my concurrence in the policy of "a limited and properly guarded bond issue for roads," stating in my letter that such bond issue, together with the gasoline tax, (that is to say, the one cent per gallon tax then proposed) would provide "a fund immediately available for much needed road construction and maintenance." With the facts then before me I thought the small bond issue then asked for was necessary to the purpose above mentioned, but in my further study of the question I discovered many things not then known to me, and no more mature consideration of the underlying principles and probable consequences involved I reached the positive conclusion that Virginia should not have authorized the $12,000,000 bond issue proposed in 1922, and should not authorize the now proposed $50,000,000 bond issue.

I find that the facts in the case are far different from statements then presented to me and to the other people of Virginia. Instead of having for actual State Highway construction in 1923 less than $3,500,000 Virginia has for this year over $15,000,000 for State Highway construction and over $3,100,000 for maintenance.

On February 10th, 1923, (before the Special session of the Legislature convened) there was available for expenditure by the State Highway Commission for work to be done in 1923 in construction of State Highways approximately $8,000,000 exclusive of all new funds becoming available in 1923. Contracts for the expenditure of $4,686,000 of this sum had been let. No contracts had been let for the expenditure of the balance amounting to $3,300,000.

On Sept. 30th, 1923, Virginia had available unexpended funds for State Highway purposes for 1923 approximating $8,500,000, according to the statement of Auditor Moore, for the expenditure of much of which no contracts have yet been let, making it certain that a large balance, for actual conversion into road mileage.

Including sums carried over from 1923 it now appears that without a bond issue the State Highway Commission will have under present laws in 1924 $11,500,000 to expend for State Highway construction, over $2,800,000 for State Highway maintenance, and approximately $1,500,000 for State-aid to counties, a total of over $15,800,000, to which must be added any Robertson act money that may be advanced to the State in 1924. It is perfectly clear to me that there is no necessity for a bond issue.

In February, 1922, I had not seen and read the hand of the leading advocates of a bond issue. Since that time their course has convinced me that neither the $12,000,000 bond issue then proposed, nor the $50,000,000 bond issue now proposed, is their goal, but just the beginning of an orgy of reckless expenditures, financed by bond issues which once begun will mount into hundreds of millions of dollars, and cannot be checked until Virginia is spent from sheer exhaustion and her people ground down under an unbearable burden of taxation.

My opinion is now, as it was in 1922, that Virginia must construct a system of permanently improved roads as rapidly as sound financial and economic policies will permit, but the mileage in her present State Highway System of 4300 miles is not adequate to her needs, and in constructing it she must not make the construction of a greatly larger mileage impossible by assuming a large bonded obligation, the interest and sinking fund on which will absorb her current revenues which would otherwise be free for road purposes.

Since 1922 there has been inaugurated and put into effect a vigorous, progressive plan (the pay-as-you-go plan) for financing without a bond issue, not only the present State System in seven years (or even according to bond authorities, in nine years) but also for the construction of a large additional mileage every year for years to come undiminished by bond interest and sinking fund charges, assuring to Virginia not only the reasonably speedy construction of its present State System, but a vastly greater mileage of improved roads than it will be possible for her to have under any bond issue policy she can adopt without a heavy increase in property taxation.

In addition to the State Highway construction funds the pay-as-you-go plan provides over $16,450,000 for State Highway maintenance, and over $16,500,000 for State-aid to county roads during the seven-year construction period, with the prospect of the continuance of these maintenance and State-aid revenues for so long after the seven-year construction period as there is need therefor.

The fact that I have reached my present conclusion after having been so far unprejudiced against bond issue as to haxe expressed the opinion I have referred to gives me the greater confidence in the correctness of my statement to you, and which I have already made to the people of Virginia, that the now proposed $50,000,000 bond issue ought to be defeated at the polls on November 6.

You have, no doubt, seen in some of the pro-bond newspapers the editorial statement that under the pay-as-you-go plan taxes will be increased $1,500,000 per annum, and that under the bond issue plan taxes will be reduced $1,500,000. The mere statement of these propositions, or either of them, is the best demonstration of their own absurdity. The publication of such nonsense, to call it by the mildest term, is an insult to the intelligence of Virginia citizenship, and cannot prevail against the sober judgment of the people.

Very truly yours,
HENRY C. STUART

BROKERS PLEAD GUILTY

(By The Associated Press.)

NEW YORK, Oct. 17.—Lee R. Roberts and Walter W Stakes, members of the former brokerage firm of Roberts, Bruen and Stakes, pleaded guilty today to indictments charging unlawful disposition of securities belonging to customers. Sentence will be imposed October 26

Oscar H. Bruen, the other partner, who also recently ploaded guilty, was sentenced to a two year term in Sing Sing prison and fined $2,500.

MULES FIGURE IN FREAK ACCIDENT

A freakish accident occurred early yesterday afternoon at the Crowell Auto Company's plant when two large mules attached to a "Polarine" oil wagon fell at least twenty feet from the wooden driveway which leads from Linn street into the top floor of the establishment. The two mules suddenly became frightened and swerving, broke through the railing. As both plunged over the side, the wagon tongue and the harness broke, leaving the wagon perilously near the edge of the driveway. Eyewitnesses said that one of the mules hung suspended from the driveway, the metal shoe catching in one of the boards. The hoof was pried loose and the mule fell to the ground on his head. Examination of both animals failed to reveal any broken bones or serious injury though both animals are expected to suffer for some days from the muscular strain incidental to their fall. Had the wagon fallen on them both undoubtedly would have been killed or badly injured.

NERVOUS HACKING

Can not be cured by a glass of water, but will disappear under the healing and soothing effect of

CHAMBERLAIN'S COUGH REMEDY

Every user is a friend

If Ruptured Try This Free

Apply it to Any Rupture, Old or Recent, Large or Small and You are on the Road That Has Convinced Thousands

SENT FREE TO PROVE THIS

Anyone ruptured man, woman or child, should write at once to W. S. Rice, 397-C Main St Adams, N Y for a free trial of his wonderful stimulating application. Just put it on the rupture and then the muscles begin to tighten, they begin to bind together so that the opening closes naturally and the need of a support or truss or appliance is then done away with. Don't neglect to send for this free trial. Even if your rupture doesn't bother you what is the use of wearing supports all your life? Why suffer this nuisance? Why run the risk of gangrene and such dangers from a small and innocent little rupture, the kind that has thrown thousands on the operating table? A host of men and women are daily running such risk just because their ruptures do not hurt, nor prevent them from getting around. Write at once for this free trial, as it is certainly a wonderful thing and has aided in the cure of ruptures that were as big as a man's two fists. Try and write at once, using the coupon below

Free For Rupture
W. S. Rice, Inc.,
397-C Main St, Adams, N. Y.
You may send me entirely free a Sample Treatment of your stimulating application for Rupture:
Name . . . .
Address . . . .
State . . . .

HUDSON SEDAN $1895

Freight and Tax Extra

Aluminum Body by a Famous Builder

The Hudson Sedan gives custom-built quality with a price advantage of hundreds of dollars over cars of comparable fineness and chassis excellence.

More Than 70,000 Coaches in Service

At practically open car cost, the Coach combines all closed car comforts with famous chassis quality. Increasing thousands find it meets every need, at a big saving in cost.

Hudson Prices	
Speedster	$1295
7-Pass. Phaeton	1350
Coach	1375
Sedan	1895

Freight and Tax Extra

Essex Prices	
Touring	$1045
Cabriolet	1145
Coach	1145

Freight and Tax Extra

On the Greatest Super-Six Chassis Ever Built

HUDSON COACH $1375

(5300)

WYATT-PAYNE MOTOR CO.

122 SO. UNION ST. DANVILLE, VA.

NEWSPAPERARCHIVE®

Defense In Garrett Case Being Heard

Prosecution Rested Last Night After 22 Witnesses Had Been Heard—Jury Will Get Case Friday Night.

(By The Associated Press)

CUMBERLAND COURTHOUSE, Va., Oct. 18.—Continuing the speed that marked both yesterday and the preceding day, rapid progress was made by the defense this morning in the second trial of County Clerk R. O. Garrett, charged with the murder of Rev. E. S. Pierce. Most of the less important witnesses had been heard when Judge White recessed court for dinner, and this afternoon both the defendant and his brother, Larkin C. Garrett, indicted jointly with him for the Pierce killing, were expected to take the stand.

Indications were that all evidence would be in before adjournment tonight and tomorrow will be given over to completion of instructions and final arguments before the jury which is expected to get the case by tomorrow night.

The defense centered its efforts this morning toward building the theory that Rev. Pierce knew something of the A. M. Chandler shooting last May 3 which it is claimed led directly to the Pierce tragedy. Chandler was shot from ambush at night and it is the claim of the defense he was shot by mistake for L. C. Garrett.

Several witnesses was put on the stand as to the threats made by Mr. Pierce.

(By The Associated Press)

CUMBERLAND COURTHOUSE, Va., Oct. 18.—The prosecution having completed its evidence and rested last night, Robert O. Garrett began his defense in the Cumberland county Circuit court today against the charge of murder resulting from the fatal shooting last June 5 of Rev. E. S. Pierce by himself and brother, Larkin C. Garrett. Both Garretts were expected to take the stand and indications were that all defense testimony will be in before adjournment. In that event Friday will be given over to final arguments and the jury likely will get the case that night.

All told the prosecution placed on the stand, 22 witnesses, including the widow and children of the slain minister. Mrs. Pierce was the last witness before the state rested. In addition, Judge B. D. White called to the stand Commonwealth's Attorney W. M. Smith, of Cumberland county, a witness to the Pierce tragedy, and who was discarded as a state witness after he had been put on by the prosecution at the trial of Larkin Garrett last July. Judge Smith was on the stand about two hours and was subjected to a severe cross examination by R. E. Byrd for the commonwealth, who tried to make the witness admit he did not know just what had happened and that he had told several different versions of the shooting, particularly as to who fired the first shot.

Dr. John Shelton Horsley, prominent Richmond surgeon, was the first witness for the defense when court opened at 9:05 o'clock.

He described the wound in the body of R. O. Garrett as a revolver bullet wound with a point of interest two inches to the left of the spine about six inches above the waist line, ranging around a rib to the right under the skin and ending at the tenth rib, where the bullet was removed. If the bullet had taken a straight course, Garrett would have been killed almost instantly, he testified.

Dr. Horsley was asked for expert testimony on possible brain injuries arising from a beating such as Mr. Pierce received from Larkin Garrett and testified that a fracture of the table of the frontal bone would not necessarily rob a man of his senses, nor would other injuries like those Mr. Pierce was said to have sustained in the fight with Larkin Garrett.

A number of hypothetical questions asked the witness by Attorney H. M. Smith for the defense, were ruled out by Judge White on objection of the prosecution. They dealt with the question as to whether the minister after the fight indicated he still had his mental faculties or was dazed as alleged by the state. The answers were written by Dr. Horsley and put in the record without being read, the defense progress note an exception to the court's ruling.

Allen M. Chandler, salesman for a Richmond farm implement firm, testified that on May 3 when he was returning from a tobacco growers' meeting with Mr and Mrs. L. C. Garrett, he was shot from ambush on the road about three miles northeast of Cumberland Courthouse. He had gotten out of the automobile in order to remove logs across the road, he said, when a shot rang out and he fell to the ground with a load of No. 4 shot in his back.

Approximately 131 shot struck him in the back, he said, and showed the scars of his wounds to the jury. He said he had met Mrs. L. C. Garrett for the first time at the tobacco men's meeting the night he was shot.

During the latter part of May, Mr. Pierce visited him at the hospital, the witness continued and asked permission to question him.

"Mr. Pierce asked me why Mrs. Larkin Garrett was with me at that time of night. I was indignant at this and told him she had a perfect right to be in the car because her husband was with her and that I did not see how anybody could take exception to that. Then he told me that the man who had shot me had pulled the wrong trigger—that he had meant the number 4 load of shot for Mr. Garrett and a load of birdshot for Mr. if I interfered.

"This naturally made me believe Mr. Pierce knew right much about the shooting," the witness said, "and caused him to wire the Garretts to come to see him and R. O. Garrett came at once.

"I told him what Mr. Pierce had said and he asked me to make an affidavit as to what Mr. Pierce said", continued the witness, "and I did so."

Attorney Smith read the affidavit to the court.

Chandler's height and weight were compared to L. C. Garrett's and the two men were asked to stand up side by side before the jury. The witness said he had no enemies in Cumberland.

The testimony of Dr. A. I. Dodson who assisted Dr. Horsley in the operation upon R. O. Garrett, was read to the jury. It was similar to that of Dr. Horsley but identified positively the bullet in court as the one taken from R. O. Garrett's back.

The record of Dr. Weisnger's testimony was also read. Dr. Weisnger, Cumberland physician, was excused from appearing on account of his health, and absence from the state. Dr. Weisnger with Dr. W. L. Vain performed an autopsy upon the body of Mr. Pierce and removed the bullets. It is the contention of the defense that the bullet taken from R. O. Garrett's back is smaller than that used in the Garretts' gun and that it came from the Pierce pistol.

Ellis Jones, a white haired farmer, was called to tell of having had a conversation with Mr. Pierce about R. O. Garrett last spring.

"Mr. Pierce told me that it would not be long before Bob Garrett left here a corpse said the witness.

In cross examination he asked if he had not mentioned this to several men since the last trial, that he never heard Mr. Pierce threaten the Garretts. The witness denied having made such a statement.

"We expect to prove later that you did make such contradictory remarks," said Mr. Mann.

"You can't prove it," retorted the witness.

"We'll see," replied the attorney.

J. M. Furr, the next witness, quoted Mr. Pierce as having said: "Larkin Garrett was all right but Bob Garrett put the devil in him. Another Hillsville affair is needed to clean this place up."

Deputy Sheriff Spurgeon Smith testified Mr. Pierce had told him, referring to the arrest of a negro on suspicion of shooting Chandler, "Brother Smith that was all a mistake. That load of fours was meant for Garrett and thee was a load of bird shot for Chandler if he interferred."

The conversation occurred a day or so after Chandler was shot, the witness said, and Mr. Pierce repeated his statement several times subsequently. He reported the conversation to Commonwealths Attorney Smith, he said.

Attorney Mann sought to bring out that Mr. Pierce was interested in bringing to justice the man who shot Chandler.

The witness admitted that he was a candidate to succeed H. K. Adams as sheriff and that he hoped the Garretts would support him.

Deputy Sheriff Smith is the only witness who has remained in court throughout the case. He serves as court bailiff and as a bodyguard for Judge White.

Court recessed for lunch at 12:40.

Painful Rheumatic Swellings Disappear

Discoverer Tells Druggist Not to Take a Cent of Anyone's Money Unless Allenrhu Completely Banishes All Rheumatic Pains and Twinges.

Mr. James H. Allen sufered for years with rheumatism. Many times this terrible disease left him helpless and unable to work.

He finally decided, after years of ceaseless study, that no one can be free from rheumatism until the accumulated impurities, commonly called uric acid deposits, were dissolved in the joints and muscles and expelled from the body.

With this idea in mind he consulted physicians, made experiments and finaly compounded a prescription that quickly and completely banished every sign and symptom of rheumatism from his system.

He freely gave his discovery which he called ALLENRHU, to others who took it, with what might be called marvelous success. After years of urging he decided to let sufferers everywhere know about his discovery through the newspapers. He has therefore instructed druggists everywhere to dispense ALLENRHU with the understanding that if the pint bottle does not show the way to complete recovery he will gladly return your money without common. McFall's Drug Store can supply you.—adv.

Football Players

Limbering Up Now With Joint-Ease

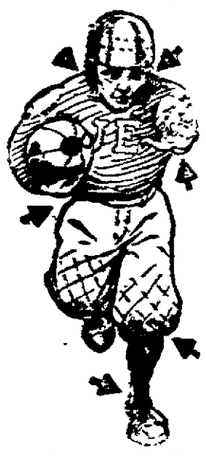

After the game or practice Joint-Ease takes the kinks, lameness and soreness out of your arms, legs and joints so quickly that you'll want to start all over again in a few hours.

It's great stuff—speedy and sure, and many stars are wise to it.

Just two minutes' rubbing and this great, stainless Joint-Ease soaks right in through skin and flesh to the ligaments and tendons and bones—exactly where the soreness is.

Ask for a tube of Joint-Ease and keep limbered up, as thousands of other good players do. Costs but a trifle at druggists.—adv.

Maryland Ready For Gridiron Fight With V. M. I. Sat.

(By The Associated Press)

WASHINGTON, Oct. 18.—Maryland University gridmen held their final workout at College Park yesterday in preparation for the battle Saturday with Virginia Polytechnic Institute at Clark Griffith Stadium here. Light practice will be indulged in today and tomorrow.

Reports from Blacksburg, Virginia, state that Coach Cubbage of the Gobblers is working his men hard and will continue a full practice program until the team leaves for Washington. The varsity was put through four minute periods yesterday with the freshmen, scoring three touchdowns while the first year men were prevented from registering a first down.

Aside from an advantage in weight, in the backfield, Maryland is about on equal terms with Tech and a hard battle is expected.

WOULD REDUCE TAXES

(By The Associated Press)

NEW YORK, [illegible] Senator Wm. E. Borah, of Idaho, here for conferences in connection with prospective coal legislation, today issued a statement favoring a drive at the coming session of Congress to reduce the nation's tax burden.

Good Morning Judge!

Alex Gunn, colored, appeared before the mayor this morning to answer charges brought by his wife, Fannie, that he assaulted her and created a disturbance. Fannie averred that she could not turn her head as result of a beating administered by her husband. It was also brought out that he continued to beat her until she bounced a pop bottle across his head a couple of times. The bottle was not broken—neither was his head. Alex drew a fine of $6 and costs.

Charles Parker, colored, contributed $11 and costs for engaging in little pasttime which meant that money was either being won or lost.

B. L. Moore was assessed $11 and costs for reckless driving as result of an accident with J. M. Moss. Their machines sideswiped on North Main street yesterday. Each blamed the other but had it not been for the fact that Moore did not even stop to see what damage had been done, his story might have gone but he drew the fine. Moss claimed that after the accident Moore kept going and he pursued him in his machine far enough to discern the license number on his tag.

G. L. Adams was fined $10 and costs for operating a car without the proper brakes and an additional $1 and costs for running the machine without a permit.

A warrant against C. M. Bradley charging him with violating the traffic ordinance by "cutting" the corner, was dismissed at costs.

A. H. Breeden drew a fine of $10 and costs for not having proper lights on his machine.

Two drunk cases were also disposed of.

Former Diplomat Testifies Against Mrs. Stokes At Trial

(By The Associated Press.)

NEW YORK, Oct. 18.—Horace G. Knowles, formerly in the diplomatic service of the United States in Rumania, Bulgaria, Bolivio and Peru today, testified at the retrial of W. E. D. Stokes suit for divorce from his wife, Mrs. Helen Elwood Stokes, that he had seen Mrs. Stokes in 1914 on the stairs leading to the East 35th Street apartment of Edgar T. Wallace, co-respondent.

Knowles, now a practicing lawyer, said he knew Wallace and that in 1914 he had visited a man with whom Wallace shared an apartment in 35th Street. Asked whether he had seen Mrs. Stokes there after the defendant had been pointed out to him the courtroom, the witness answered:

"To the best of my knowledge and belief I did see her on the stairs leading to the apartment and in company with Wallace."

Clarence A. Smith, process lawyer, and Charles Murphy, deputy sheriff, told of having made frequent and unsuccessful visits to the tea room in the house where Wallace had his apartment in an attempt to serve a subpoena on Mrs. Mary McNulty, head waitress of the tea room.

Justice Mahoney reserved decision on a motion of Samuel Untermyer, chief defense counsel, to strike from the record testimony of Smith and Murphy.

Appearance as a witness of Knowles, who did not appear at the first trial of the suit, came as a surprise, it was apparent from the attitude of defense counsel.

Knowles, who said he was an exporter and representative of the "Defacto government of San Domingo," as well as a lawyer, declared he had come into court on October 1, on his own volition to identity Mrs. Stokes to his own satisfaction. When he saw her he said he was sure she was the woman he had seen on 35th street.

Under cross examination he said he was not sure of the date on which he visited the court but that it was on the opening day of the trial.

Minister Klan Official Arrested For Being Drunk

(By The Associated Press)

ATLANTA, Ga., Oct. 18.—Dr. Caleb A. Ridley, Imperial Kludd of the Ku Klux Klan and former pastor of the Central Baptist church of Atlanta, was reported as "too ill" by his attorneys to appear in police court this morning to face charges of "drunk and operating an automobile". The case was postponed until Saturday.

(By The Associated Press)

ATLANTA, Ga., Oct. 18.—Rev. Caleb Ridley, known as the Imperial Kludd of the Knights of the Ku Klux Klan, was scheduled to appear in police court here today to answer charges of being "drunk and operating an automobile," following his arrest. After spending several hours in a police station cell, the Imperial Kludd was released on bond of $500.

Motorcycle Officer L. E. Shamate arrested the Klan official, after he said, he noticed the minister's automobile zigzagging on Peachtree street. The officer halted the machine and placed Mr. Ridley under arrest. The traffic officer said Mr. Ridley was apparently under the influence of whisky and that he found two small bottles containing liquor in the machine.

Before being locked up the Imperial Kludd declared that he had driven into the country where he was accosted by a man who offered to give him some whisky. He stated he accepted the offer and took a drink. Following his release the minister denied the charge that he was drunk and that two bottles of whiskey were found in his machine.

"I was not drunk," stated the Klan official. "The fact is I had a half pint bottle containing about two table spoonfuls of liquor and I had taken one drink before my arrest.

HALT FUNERAL CORTEGE, ORDER COFFIN REMOVED IN SEARCH FOR LIQUOR

NEW YORK, Oct. 18.—The stopping of the funeral cortege of James Fuller of Union Hill, N. J., while the police of Milford, Conn., took the coffin from the hearse in search of contraband liquor, yesterday, angered the mourners and caused the widow to faint.

The procession was passing through Milford, when it was stopped. Chief Maher, directing the search, ordered removal of the coffin over protests of the undertaker and the pleadings of the widow. When she saw her pleas were not to be heeded, she swooned. The coffin was not opened, however, for the undertaker presented a death certificate and removal and burial permits issued by Meriden, Conn., authorities.

Chief of Police Maher said he was acting on a tip from the neighboring town of Devon, that a casket concealing liquor was to go through Milford.

Interest of Legion Centers Around Stand To Be Taken On Public Issues

(By The Associated Press.)

SAN FRANCISCO, Oct. 18.—Interest of delegates to the fifth annual convention of the American Legion centers in the stand to be taken by the organization on public questions. Confronted with the necessity for speedy action on resolutions prepared by committees during the past two days the delegates today wrestled with recommendations and found the harmonizing of widely divergent views among the legionnaires their most difficult task.

Protracted committee sessions yesterday and last night resulted in the preparation of resolutions defining the attitude of the legion on the chief problems of organization policy in a manner generally considered satisfactory although committee leaders refused to reveal the proposals prior to the convention session.

The Ku Klux Klan issue which developed into a deadlock yesterday with Michigan delegates holding out for complete repudiation of the organization, was one of the major questions confronting the delegates today. Likewise, the bonus problems upon which the delegates hold divergent views, loomed forth importantly in today's deliberations. Little interest developed in connection with both issues last night. Caucuses of delegates supporting different candidates for national commander lasted until the early hours of this morning. Available information does not indicate any outstanding choice. The election will be decided tomorrow.

The principal speaker today was Samuel Gompers, president American Federation of Labor.

Power Generated At Charlotte, N. C., Used To Illuminate Martinsville

(Special to The Bee)

MARTINSVILLE, Va., Oct. 18.—Electric current generated in Charlotte, N. C., is illuminating not only the streets of Martinsville but also the Henry county Fair this week. An emergency arose on account of the protracted drought which has brought the level of Smith River, which provides hydraulic power, to the lowest level seen for many years. In order to accumulate a reserve of water during the night the street lights were cut off for several nights. In order to provide illumination for the Fair however the good offices of the local textile corporation were availed of and power from North Carolina has been secured assuring light for all purposes during the week of the Fair. The present emergency is expected to disappear with the first good rainfall. No rain has fallen here since the end of September.

Weeks Re-Pledges Woods Support In Philippine Islands

(By The Associated Press)

WASHINGTON, Oct. 18.—The support of the Washington administration was re-pledged to Governor General Leonard Wood's regime in the Philippine Islands in a cablegram sent him a few weeks ago by Secretary Weeks and made public today.

The War secretary's statement says recognizing the necessity of bringing about cooperation between the branches of the Philippine government, executive, legislative and judicial, and maintaining the clear line of demarcation between them which is essential to well balanced government, it seems well to make the following authorized statements of the administration here.

"The personal sacrifice involved in your acceptance of your present office is proof of your desire to serve the Filipino people as you have served the United States. You are entitled to the support of the administration and you have it.

"The controversy with the legislative leaders and certain executive officers is at bottom a legal one. The Congress, after full consideration vested the authority of control and supervision over all departments and bureaus in the governor general, which makes these officials directly responsible to him and not to the Legislature as in a parliamentary form of government.

"The powers of the governor general have not been exceeded or misused by in any instance of which the War Department is advised. If the Legislature has enacted legislation violative of the provisions of the organic law, such legislation is to that extent null and void, and in so far as it provides for encroachments on the authority of the governor general is in no way binding on that official.'

Gale Badly Damages Ship

(By The Associated Press.)

WASHINGTON, Oct. 18.—The commander of the Cruiser Omaha reported to the Navy Department otday that damages sustained in a heavy gale Tuesday will necessitate alteration of her shake down cruise to permit a visit to the Mare Island Yard ford repairs. One of the ship's masts was carried away by the gale, a motorboat damaged and her electric steering gear put out of commission by salt water. No members of the crew was injured, the report said.

DEPARTS FROM CHICAGO

(By The Associated Press.)

CHICAGO, Oct. 18.—Former Premier Lloyd George and his party after two days in Chicago resumed his America ntour today when his train departed at 10:05 a. m. for Springfield, Illinois. The distinguished visitor was in much better physical condition than early yesterday and showed little evidence of his cold.

—Lynwood Bosseau who yesterday underwent an operation at Edmunds hospital, was reported today as having withstood the ordeal well.

Mrs. Howard Hoge Is Re-elected 27th Time W.C.T.U. Head

(By The Associated Press.)

NEWPORT NEWS, Va., Oct. 18.—Receiving 140 out of the 150 votes cast on the first ballot, Mrs. Howard M. Hoge, of Lincoln, this afternoon was elected to serve her twenty seventh consecutive term as president of the Virginia Woman's Christian Temperance Union. In expression of her appreciation for the honor so long sustained Mrs. Hoge promised to perform her best service for another year and called upon all local unions to ge tout and bring back all the members who worked for prohibition and remind them that "our work is not over not by a whole lot."

All the state ticket in addition to Mrs. Hoge were reelected on the first ballot by convincing majorities. Mrs. Lillian A. Shepperd of Norfolk having been returned for her 24th consecutive term when she received 144 of 152 votes cast.

For recording secretary, Mrs. Elalyn G. Patterson of Pamply was returned with 148 out of 158 votes cast while treasurer Mrs. Elizabeth R. Stricklen of Petersburg was reelected with 153 out of 154 votes cast.

Barbecue For Medical Society

(By The Associated Press)

ROANOKE, Va., Oct. 18.—Today's program of the 54th annual convention of the Medical Society of Virginia will reach its climax in a barbecue at Lakeside from 5 p. m. to 8 p. m., followed by a scientific session of the doctors at Lakeside and an entertainment for their wives, members of the women's Auxiliary of the society, at the Country Club.

The day's activities began with a scientific session at Hotel Roanoke at 9 o'clock this morning and another session was scheduled to be held at the hotel from 2 to 5 this afternoon.

Yesterday's program came to a close last night with a buffet dinner and dance at the Hotel Roanoke, which was pronounced one of the most successful social events of the season.

LEAVE FOR BELGRADE

(By The Associated Press)

LONDON, Oct. 18.—The Duke and Duchess of York, left today for Belgrade where the Duke will officiate as godfather at the christening of the baby Crown Prince of Jugo Slavia.

RUTH TAKES TEAM ON BARNSTORMING TRIP

HORNELL, N. Y., Oct. 18.—Babe Ruth an a picked team of major leaguers opened a barnstorming trip here today in the same city where his trip of two years ago was abandoned at the demand of Commissioner Landis. Ruth says he has the sanction of Judge Landis to play exhibition games until November 10.

Ruffles which extend only part of the way around the skirt, leaving a plain back or front, are very much favored by the fashionable designers. The ruffled front is particularly new.

NATIONAL HEAD OF RED MEN WILL SPEAK HERE

The three tribes of Danville Red Men are preparing for a big "powwow" which is to be held at Schoolfield on the night of October 29th when class adoption ceremonies will be seen. It is understood that more than fifty new members will be formally accepted and taken into the councils of the organization and it is planned to have not only national and state officials here but delegations from all of the surrounding cities and towns. The details of the programme are being worked out by members of the three Danville tribes, Chickasaw and Poquoson of Danville and Moneta of Schoolfield. On account of the large attendance anticipated it will be impossible to hold the session in the Schoolfield hall so the auditorium of the Baltimore Avenue school house has been secured for the occasion.

Charles Pass of Harrisonburg, Pr., senior sagamore of the United States has promised to attend the rally here also E. R. Cole of Richmond, great sachem of the Virginia Red Men, and E. A. Emory, great sachem of North Carolina. Congressman Murray Hooker is to be present to make an address and—it was learned from an authoritative quarter this morning that State Senator Marshall B. Booker will "ride the goat."

Red Men are expected to be here from Lynchburg, Greensboro, N. C., Reidsville, N. C., Altavista, South Boston, Fieldale and other nearby communities.

To Discuss Port Development of Norfolk Today

(By The Associated Press)

RICHMOND, Va., Oct. 18.—Port development at Norfolk and in the vicinity of the Virginia seaport will be the chief topic for discussion at today's session of the fall meeting of the American Society of Civil Engineers now in session here. The delegates will leave here late today for a steamship trip to Washington.

Homer L. Ferguson, president of the Newport News Shipbuilding and Drydock Company, was to have read a paper on "the port problems of Norfolk and vicinity," but yesterday wired that he would be unable to attend. His paper, however, was sent here and will be read by Godfrey Smith. Frederick W. Cown, Montreal, S. H. Yonge, Richmond, and F. F. Harrington, Norfolk, will participate in the discussion that will follow.

The Norfolk city plan in relation to its port development has been assigned as the subject for George B. Ford of New York, with Millard A. Butler, Norfolk, and Walter H. T. Taylor, third, Norfolk, participating in the discussion.

Charles S. Churhill of Roanoke has for his subject "the railways' part in the development of Hampton Roads" with William D. Faucette of Norfolk leading the discussion.

Mal-Practive Case Taken Up Again

(By The Associated Press)

WASHINGTON, Oct. 18.—Adjourned once because no funds were available to pay a stenographer, the general court-martial trial of Capt. Samuel C. Gwynn, army medical corps retired, on charges of mal-practice was under way again today as a result of a special allotment for the purpose by the judge advocate general.

During the uncertainty as to whether a stenographer would be provided, the court assigned Major Kenner and Lieutenant Whitney, assistants to the trial judge advocate to take the testimony in longhand, which under that procedure, it was estimated would extend over a month or two. They have been relieved of the duty.

Charges against Captain Gwynn resulted from the treatment of Private Guy Pendleton at the Fort Eustis, Virginia, hospital. He lost both legs by amputation after a motorcycle accident.

Night Flying Plays Part In Training Airmen

(By The Associated Press.)

NORFOLK, Va., Oct. 18.—Night flying is to play an increasingly important part in the training of flyers at the Hampton Roads naval air station, and the lighting system of the landing fields is being improved in preparation for these flights. Several night-time flights have been made from air station by pilots attached to the aeroplane ship Langley, which is now at the navy yard.

STEAMER RESUMES SERVICE

(By The Associated Press)

NEW YORK, Oct. 18.—The steamship Kroonland, 22,500 tons will resume service today for the first time since the war, between New York and California, via Havana and the Panama canal. Fortnightly service with the steamships Finland and Manchuria sailing November 1 and 22 and respectively, will be established.

NOTICE

The Woman's Union Prayer Meeting will be held Friday afternoon at the residence of Mrs. N. L. Pollok, Jefferson avenue, at 4 p.m.

Halifax County Fair Is Success

Local persons who have visited the Halifax County Fair, report that it is the best ever held there. The exhibits are excellent and the shows exceed any ever seen there. The management reports that the fair which started Tuesday and will continue through Friday, is a great success. The attendance yesterday was larger than has ever been known.

The State Wild Game exhibit is attrating wide attention and the Society Circus are doing a thriving business. The Agricultural Building is drawing much attention. The Boys' Pig clubs exhibits of Halifax has attracted the attention of every one who has visited them.

Yield of Sweet Potatoes Normal

(By The Associated Press)

CAPE CHARLES, Va., Oct. 18.—With more than 4,000 carloads of sweet potatoes gone forward and approximately 1,000 carloads yet to move, this year's yield on the eastern shore will equal that of previous years in spite of a shorter acreage. The crop is estimated at 1,000,000 barrels.

Approximately $3,000,000 will be realized by the growers, meaning to them a profit, principally due to the co-operative marketing plan, put in force by the Eastern Shore of Virginia Produce Exchange of Onley, Va., whereby the crop was not dumped on the market faster than the trade demand and the prices have held up throughout the season.

ARE YOU FAT? JUST TRY THIS

Thousands of overfat people have become slim by following the advice of doctors who recommend Marmola Prescription Tablets, those harmless little fat reducers that simplify the dose of Marmola Prescription. If too fat, don't wait—go now to your druggist and for one dollar, which is the price the world over, procure a case of these tablets. If preferable you can secure them direct by sending price to the Marmola Co., 4612 Woodward Ave., Detroit, Mich. They reduce steadily and easily without tiresome exercises, starvation diet or absurd greases and salves.—adv.

MRS. ALICE RITTENBERRY

The Message of Thousands of Women

Petersburg, Va.—"After motherhood I could not regain my strength, until my mother advised me to take Dr. Pierce's Favorite Prescription. I never have taken any medicine that benefitted me quite as much; it strengthened every part of my body and I have not had any form of inward weakness since. I would not hesitate to recommend Dr. Pierce's Favorite Prescription to every woman who is weak, nervous, and ailing following motherhood."—Mrs Alice Rittenberry, 1122 Farmer Street.

Start at once with this "Prescription" and see how quickly you pick up—feel stronger and better. Write Dr. Pierce's Invalids' Hotel in Buffalo, N. Y., for free advice or send 10c for trial pkg. tablets.—adv.

DON'T MISS THE ONLY OPPORTUNITY YOU PROBABLY EVER WILL HAVE TO BUY

Furniture At Factory Cost

PLUS FREIGHT

This is an honest, bona fide sale at cost prices, as we are going out of business in Danville in a few days—No fake, no re-opening under another name.

REMEMBER—There is nothing in our stock more than seven months old—Everything new and up-to-date. This is a wonderful opportunity to buy whatever you need in our line.

J. S. SMITH FURNITURE CO.

225 MAIN STREET

NEWSPAPER ARCHIVE®

SOCIETY NEWS
CLUB ACTIVITIES
AND PERSONAL

Woman's Interests

Household Children Cooking Fashion

MRS. F. L. DOUTHAT
SOCIETY EDITOR
Office Phone No. 21
Residence Phone 706

SOCIAL ACTIVITIES

Informal Tea At Country Club.

Mrs. James Thomas was hostess to a small number of her friends yesterday afternoon at the country club, when she entertained informally in honor of Mrs. D. B. Scott, of Bedford, the guest of Mrs. Harry Lea.

The tea-table was decorated with pink roses and bright autumn flowers were artstically arranged about the rooms.

The hostess presented a corsage of pnk roses to the guest of honor.

* * *

Norfolk Guests At the Burton.

Mesdames Frank W. Darling, Hampton; C. William Moore, E. M. Baker, W. B. Tunstall, J. Y. S. Mitchell, and Miss Rose Ethridge.

Mrs. Frank Holladay, of Suffolk; Mrs. Homer L. Ferguson and Mrs. B. B. Wilson, of Newport News; Mrs. P. G. Singleton, of South Boston Mrs. C. R. Ryan and Miss Nellie Leigh Stuart; Mrs. Armstead Plummer, and Mrs. R. C. Parsons, of Petersburg and Miss Lula Rowlett, of Chester are also guests at the Burton hotel during the meeting of the Woman's Auxiliary at Epiphany church.

* * *

Birth Announcement.

Born to Mr. and Mrs. J. C. Anderson, Jr., Keeling, Va., a son, George Richard.

* * *

Meeting Of Kiwanis Club.

The Kiwanians held their regular bi-monthly meeting at Hotel Burton today at 1 o'clock. During the three-course luncheon which is a feature of every meeting, music was furnished by McDaniel's Harmony orchestra.

* * *

Classes In Home Economics.

The Housewives' Class in Home Economics under the instruction of Mrs. Charlotte Richmond Jacobs, opens on Tuesday afternoon with an interested and responsive group in attendance. Mrs. Jacobs has an unusually attractive personality, and out of her broad experience and training gave to the class many illuminating points of real value to housekeepers whether they are taking care of their own culinary problems or whether they are directing some one else to do so. The first lesson was in preparation for what is to come during the course. Many who registered for the class could not be present at the first meeting. The second lesson will be on Friday afternoon at three o'clock sharp. Mrs. Jacobs will take up breakfasts touching on appetizing recipes for the first meal of the day. Actual demonstration of quick breads, and a lesson in table service will be features of the lesson.

The evening class in Home Economics will open this Thursday evening at half after seven o'clock. The enrollment has been large for this class. One corner of the recreation hall has been transformed into a kitchen. In this improvised kitchen is a Lorrain gas stove and a Hoosier cabinet and a breakfast table and chairs, all loaned through the kindness of Messrs. Clements, Chism and Parker. A porcelain top kitchen table loaned by the Bledsoe Furniture Company is a valuable asset to the equipment. A beautiful silver coffee pot, loaned by Messrs. Hodnett and Speer adds a homey touch to the breakfast table.

* * *

Dance At Elks Club.

The dance to be given by the Elks Friday night, 9:30 to 2 a. m., promises to be a large affair. The proceeds from this dance will be added to their charity fund.

* * *

In Honor of Mrs. Scott.

Mrs. Harry Lea gave a luncheon today at the Country Club in honor of her guest, Mrs. D. B. Scott, of Bedford.

Covers were laid for twelve and the table was beautiful with a centerpiece of pink roses.

The guests were: Mrs. D. B. Scott, Misses Emily Swain and Carrie Pace; Mesdames F. W. Townes, Fred Townes, Guy Shuff, Strathmore Owens, W. W. Robinson, S. E. Hughes, Barnett Lea, John G. Lea, James M. Thomas, and Blair Kerns.

* * *

Mrs. Ralph Baker of Roanoke is expected in Danville this week to visit her mother, Mrs. K. P. Bass, Broad street. Mrs. Baker will remain over for the Penn-Watt wedding.

* * *

Deaconess Blanche Adams of Wise, Lee county arrived in Danville yesterday to attend the annual meeting of the Woman's Auxiliary at Epiphany church and is the guest of Rev. and Mrs. Malcolm S. Taylor, at the Rectory. Deaconess Adams is one of the pioneer mission workers in the mining town of Southwest Virginia.

* * *

Little Miller Andrews who has been at General hospital since the time of the accident which so nearly lost his life, has sufficiently recovered to be removed to the home of his parents, Mr. and Mrs. J. M. Andrews, Paxton avenue.

Danville Military Institute News.

Mrs. A. C. Way of New York City is the guest of her daughter, Mrs. C. R. Diggs.

Mrs. E. R. Diggs who has been patient at Edmunds hospital has returned to her apartment at D. M. I.

C. R. Dubois of New York City, architect and interior decorator, who is the guest of Capt. E. R. Diggs, made an interesting address to the students of the school yesterday morning.

Mr. Dubois is impressed with the possibilities of D. M. I. grounds and the surrounding locality.

* * *

Cadet Morgan Briggs, Capt. of the football team and Cadet James C. Hobbs, are practicing the game every day in preparation for the game which is to be played Saturday afternoon on the school grounds.

A large number of people from South Boston and Danville expect to attend the game, among them being a number of young ladies from Sweet Briar, Randolph-Macon Institute.

* * *

Hearsons At Bridge

[illegible]

Personals.

—Mrs. Henry [illegible]ds of Halifax is the guest of Misses Kate and Martha Toot.

—Mrs. Maria Webb who was connected with Danville Military School, Danville, and later with Chatham Episcopal Institute, for a good many years, is visiting her nieces, Misses Kate and Martha Toot.

—Miss Mary Lily Smoot will leave Friday for Richmond where she will join her parents, Dr. and Mrs. T. M. Smoot, who are attending Annual Conference of the Methodist Episcopal church.

—Mrs. W. T. Hughes, Mrs. S. E. Hughes and Mrs. A. B. Cheatham motored to Prestwold yesterday.

—Mrs. G. S. Abbott left this morning for Rice, Va., where she will make her home this winter.

—Mrs. L. C. Stratton of Newport News is the guest of Mr. and Mrs. B. K. Watkins, Gwynne apartments.

—The condition of Mrs. W. O. Williams continues to show improvement at Edmunds Hospital. Today she was permitted to sit up for a short while.

—Mr. and Mrs. Albert Kenese, of Piqua, Ohio, who have been guests of Mr. and Mrs. Wilon James for several days will leave tonight by train for Washington, D. C.

STYLISH HAIR

For dressing the hair in the new style there's nothing to equal Nelson's which makes stubborn hair soft and very easy to manage Nelson's gives the snap and sparkle to bobbed hair for misses and the glossy, soft, stay-combed effect for young men. Besides Nelson's is fine for the scalp and hair.

Sold by all drug stores.

NELSON'S HAIR DRESSING

Nelson Mfg. Co. Richmond, Va.

THIS LITTLE BABY GIRL

Was Benefited by the Good Her Mother Got from Lydia E. Pinkham's Vegetable Compound

Pittsburgh, Pa.—"I took Lydia E. Pinkham's Vegetable Compound before my little girl was born, and the effect it had was wonderful. This will be the first child I have nursed, as I had to bring my two boys up on the bottle. I was very nervous and worried, tired all the time, and after I read about the Vegetable Compound I tried it and kept on with it. I still continue its use and recommend it to my friends. You may publish these facts as a testimonial for your medicine."—Mrs. Wm. KLINGE, 169 Plymouth St., Pittsburgh, Pa.

It is remarkable how many cases have been reported similar to this one. Many mothers are left in a weakened and run-down condition after the birth of the child, and for such mothers the care of the baby is well-nigh impossible. Not only is it hard for the mother, but the child itself will indirectly suffer.

Lydia E. Pinkham's Vegetable Compound is an excellent tonic for the mother at this time. It is prepared from medicinal roots and herbs, and does not contain any harmful drugs. It can be taken in safety by the nursing mother.

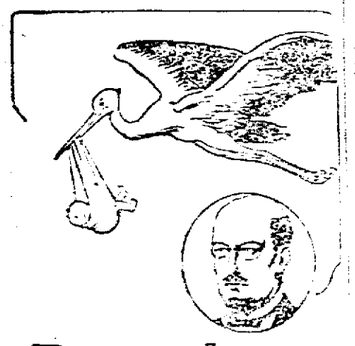

Facts about Child-birth

AN eminent physician has shown to thousands of expectant mothers just how to be free from dread, and from much of the suffering which many mothers experience for months, right up to the moment when the Little One arrives!

Mrs. Wm. Washington, 107 Lucie Ave., Nashville, Tenn., says: "There is positively no woman on earth that would be without 'Mother's Friend' during expectancy if she only knew the value of comfort."

"Mother's Friend" is externally applied to the region of the abdomen, back and hips. It relieves the tending on nerves and ligaments as month follows month. Finally, it makes child-birth a joy instead of a painful dread.

Use "Mother's Friend" as our mothers and grandmothers did. Don't wait, start today, and meanwhile write to Bradfield Regulator Co., BA-72, Atlanta, Ga., for a free wonderful book containing information every expectant mother should have. Get a bottle of "Mother's Friend" today. It is sold by all good druggists.

Over 10,000 New Members Added To Roll of M. E. Church

(By The Associated Press)

RICHMOND, Oct. 18.—Upwards of ten thousand new members have been added to the rolls of Methodist Episcopal Church, South, in the Virginia conference, according to reports made by presiding elders at the first business session of the conference here yesterday. Reports of various committees also were heard. The second business session of the conference convened at 9 o'clock this morning with Bishop Warren A. Candler, who is in charge, presiding.

There were 243 ministers, 45 lay delegates and 23 ministers on trial present at the opening session of the conference. Others were expected to be present at the opeing session today.

Dr. J. D. Lamar, representing the Methodist Publishing House here and Dr. J. W. Perry, for the mission board addressed yesterday's session. Dr. Lamar told of the progress of the publishing house, while Dr. Perry outlined the mission work of the church.

Dr. Perry in his address stressed the need for a university in the South for training negro christian workers. He traced the history of work among the negroes beginning in 1869 and declared that "unless provision is made for the education of negroes in the South, they must go elsewhere. There must be built in the South, somewhere, an institution in which a negro can get his equipment for life for leadership of his race.

(By The Associated Press.)

RICHMOND, Va., Oct. 17—To know God is "the passion and problem of mankind," declared the Rev. E. L. Bain, Norfolk pastor, in delivering tonight the annual sermon to the Virginia conference of the Methodist Episcopal Church, South began here today in Broad street church with hundreds of denominational officials delegates and visitors in attendance.

Speaking on the subject, "Jesus reveals God—the truth and the light," Dr. Bain recalled the recorded cry of scriptural characters for more intimate knowledge of the divine being and asserted that the cry of the modern man and woman as of those in ages past is the expression of a passionate longing to know God.

"It is a striking fact," he said, "that these profounde desires to know God are expressed by men who already know him."

Opening the conference this morning with a communion service, Bishop Warren A. Candler, senior acting bishop, presiding, declared that the religion of the future "like the religion of the past, will walk in the path of bloody sacrifice." He urged the need of laying aside self interest and of getting "back to the religion of our fathers."

The conference re-elected Dr. B. F. Lipscomb, of Lynchburg, as secretary. Committee and board meetings were then begun.

More than 10,000 new members were added to the church rolls of the Virginia conference during the past year, according to the reports of presiding elders of districts made today. Bishop Candler expressed pleasure at the progress the reports announced for all activities of the conference.

The report of the Rev. J. F. Carey, conference missionary secretary, showed that churches of the Virginia conference paid in $1,524,561.68 on pledges to the Centenary fund during the year now closing. By conference districts the totals are as follows:

Charlottesville $72,575.43.
Danville $82,022.56.
Eastern Shore $129,227.85.
Lynchburg $199,237.41.
Norfolk $252,843.39.
Petersburg $193,897.72.
Portsmouth and Newport News $152,312.91.
Roanoke-Lynchburg $85,628.19.
Richmond $254,709.20.

The conference committee on program announced tonight that the anniversary service of the joint boards of Science would be held tomorrow afternoon and night. Dr. L. D. Patterson, missionary to China, who has spent seven years, who has homed, been assisting in the centenary work in this country during the past year, will speak tomorrow afternoon on Blood, and speak tonight on "In Where Man's Burden is Cooling to an announcement."

Negro Cremated In Burning Barn

News was received here this morning from Brunswick county of the cremation of Walter Campbell, a negro near Sago last Saturday night. From accounts received [illegible] the negro was in his barn [illegible] when an unknown person locked the large sliding barn door on the plantation of Colonel Taylor. It is assumed that he fell [illegible] and was burned to death. A clear [illegible] at 6 o'clock found the building [illegible]. The skeleton of the blazing barn was found by several residents of the neighborhood but the place was not visited until the next morning. In the charred debris was found the bones of a man and in them was the remains of a watch also a knife. These two articles were later identified as having belonged to Campbell.

AFTER YOUR GOWN, HAT AND SHOES COMES YOUR HANDBAG

THE LIP-STICK TASSEL BAG, IN USE; AND OTHER HANDBAG IDEAS.

BY MARIAN HALE
(Special to The Bee)

NEW YORK, Oct. 17.—When the Parisienne has decided on her gown, her hat and her shoes, her thoughts next travel to the handbag she will carry.

And this, you must know, is no idle consideration, for there are bags and bags—bags for morning, afternoon and evening—for teas and dansants, for the matinee and for the opera. Nearly all the fashionable couturiers have their own particular models that are as distinctive as their frocks and sometimes almost as expensive.

For shopping or the morning, Milady carries a bag or envelope purse, of Russian leather, probably in a delightful shade of green or red, with a large silver monogram and the most colorful of linings and fittings.

Purses of suede in black or a rich tan are embroidered in gold or silver and the monogram is frequently present. Seal is less used than it has been other seasons, but it is always good for a certain type of serviceable, inconspicous reticule.

For afternoon there are most attractive models of Bianchini satin and printed velvets to be displayed casually at the teatable: Others are of black moire or satin with insets of charming old bits of Czechoslovakian embroidery brought from some hidden shop in Prague, or an old mellowed fabric from the orient, or some bold striking design that could have originated only in Russia.

In the clasps one is apt to find a touch of coral, jade, onydx or amber, or a combination of rhinestones and onyx. Bags of finely pleated moire are often mounted on elaborately jeweled tops that give a decidedly elegant effect.

The newest vanities are made to match the costumes in moire or suede and the lip-stick forms a part of the tassel. Some leather bags have monograms in color, to match the colored monogram that appears on the tip of the slipper.

The beaded bag of this season is most frequently seen in the envelope shape, and pouch bags come in the most gorgeous materials as well as in plain colors to match frocks.

Widow Claims Love Slew Brother To Protect Her From His Wrath

(By The Associated Press)

DOUGLAS, Ga., Oct. 18.—Love S. Rogers, a farmer and his brother's widow, Mrs. Alton Rogers, were scheduled to arrive here today from Avon Park, Florida, where Mrs. Rogers yesterday confessed, officers said, that Love killed his brother Alton to protect her from her husband wrath, burying the body in a cotton field and later locating here with Mrs. Rogers after which they were married, but at what place she told officers she could not remember.

Love Rogers has been indicted on a charge of murder by the Coffee county grand jury.

"He had to do it," Mrs. Rogers is quoted as saying in her confession. She declared her husband came home in an intoxicated condition and began to abuse her. Love came to her protection, a quarrel followed and Love shot Alton with Alton's pistol. Several shots were fired into her husband's body, she said. Love Rogers, following the woman's confession, continued to deny all knowledge of the crime. He declared, however, that one of Alton's neighbors had once shot at him because of his friendship for the neighbor's wife.

Woman Seared By Flame Wins Long And Painful Fight

After having spent nineteen months lying face downward on hospital cots, suffering from terrible burns, Mrs. J. W. Stubbins, a resident of Beauregard street, is walking again for the first time and preparing to go back to her home after what is described by hospital authorities as an unusual skin grafting case.

Mrs. Stubbins part of the nineteen months' period at Edmunds Hospital and part of it at the General Hospital, where she is now recovering. She was treated by Dr. H. J. Lanaston.

Nearly two years ago, Mrs. Stubbins was standing beside a stove when her clothing caught fire and she was seriously burned about the back. At first it was feared that she would not survive because of the large area of skin which had been burned. The attending physician undertook the difficult operation removing skin one foot of skin from another portion of her body and grafting it over her burned area. Nature healed the spots from which the skin was removed. During that long period of time the unfortunate woman has been compelled to lay face downward in order to give nature a full opportunity to affect a cure with the aid of modern surgery. The cure is considered one of the most remarkable in local hospital history, it was said this morning.

Mrs. Stubbins is just beginning to walk again after her long illness and when she leaves the hospital she will be considered definitely cured.

WEATHER FORECAST

VIRGINIA: Increasing cloudiness and slightly warmer tonight, probably showers in extreme southwest; Friday showers.

NORTH CAROLINA: Showers tonight and Friday; warmer tonight except on the northeast coast.

HEAD SWAM WORK A TORTURE

Mrs. Sarah Sanders, R. F. D. Cobbville, Georgia, writes: "I never was well much until I used Benedicta. I now use both Tablets and the Compound and find they do me more good. When I take Benedicta I do not feel bad and there is no swimming in my head as there used to be. It relieves all pain." Thousands of women could corroborate Mrs. Sanders's statement. Get a bottle of Benedicta from your druggist today.

J. C. McFall's Drug & Seed Store, 108 N. Union St.
Trent Drug Co., 531 N. Main Street.
Forest Drug Store, Schoolfield, Va.

Benedicta
HEALTH BUILDER for Women

The Tangle

An Intimate Story of Innermost Emotions Revealed In Private Letters.

NOTE BY SPECIAL MESSENGER FROM WALTER BURKE TO MRS. RUTH ELLINGTON

MY DEAR RUTH:

I know when I am beaten. The moment I saw Leslie Prescott enter the restaurant I knew it was all over with me.

Ruth, I have loved you. I do love you and honestly if I had not thought I could bring a little happiness into your saddened eyes, I would not have proposed the trip abroad. But I know now that you never could have been happy under the circumstances.

Your Puritanical ancestry and education would have made Regret smother any Joy that you might snatch surrepticiously from convention.

I am going to go abroad tomorrow. It was selfish of me to want you before you could come to me in honor. Go back with Leslie, Ruth, and free yourself from that cur who never appreciated you.

In a year I will come for you. It is very probable that you will hear from me fro mtime to time, but from me from time to time, but whether you hear or not, remember that perhaps the one decent thing in all my life has been my love for you.

Enclosed please find the tickets. The train goes at eight o'clock sharp.

I'm glad you are a friend of Leslie's, Ruth. She is a nice little woman. I wonder if you noticed there in the restaurant that she looked troubled in her own account? I hope Jack isn't mixed up with that scoundrelly husband of yours.

Au revoir, my dear. It can never be goodbye between you and me. I dare not come back even to let you wish me God-speed because, Ruth dear, I love you.

CABLE FROM LESLIE PRESCOTT TO ALICE HAMILTON

Just discovered pearls are real. Do you know anything about them? I am very much mystiled and very much worried. Cable at once if you have any information whatever.

LESLIE

TELEGRAM FROM JOHN ALDEN PRESCOTT TO SYDNEY CARTON

Think I see light ahead. Leslie on visit to her parents. Will surely bring back the money. I need not tell you that if I get out of this, never again for me, dear boy, never again for me.

JACK.

TELEGRAM FROM SYDNEY CARTON TO JOHN ALDEN PRESCOTT

Congratulations. Call me up tomorrow night. Think I will have some interesting news for you.

SYD.

(Copyright, 1923, NEA Service, Inc.)

TOMORROW: Leslie Prescott writes another secret letter—Ruth admires the beads.

WEIGHT-HEIGHT-AGE INDEX FOR CHILDREN

DETROIT, Mich., Oct. 17.—Declaring that after extended experience the weight-height-age index has been accomplished and is being used by a large number of professional workers as the best practical initial test of the health of children, Dr. Thomas D. Wood, professor of physical education at Columbia University, championed the system in addressing delegates at the annual meeting of the American Child Health Association here tonight.

"Any serious attacks upon the usefulness of this widely employed health test should receive careful consideration," Dr. Wood said.

Women! Dye It New For 15c

Skirts Kimonos Draperies
Waists Dresses Ginghams
Coats Sweaters Stockings

Diamond Dyes

Don't wonder whether you can dye or tint successfully, beause perfect home dyeing is guaranteed with "Diamond Dyes" even if you have never dyed before. Druggists have all colors. Directions in each package.—adv

INCREASE YOUR HEALTH ORDER

Ask us to deliver an additional quart or two of our rich, creamy milk. Always delivered in Thatcher *honest-measure* Bottles.

Danville Dairy Products Co.
Loyal St.
Phone 508

We Use Thatcher Honest-Measure Milk Bottles

When they say a Quart - They mean it

Boy Killed By Frightened Mule

REIDSVILLE, Oct. 17.—Samuel, the 13-year-old son of Mr. and Mrs. George W. King, was killed early this morning at his home on route No. 6, by a mule. Young King attempted to mount the animal and in some way one of his feet became entangled in part of the harness. The mule became frightened and ran away, dragging the young fellow along on the ground. He survived only a short time after the frightened mule was stopped.

Funeral services will be held at Shawn church Thursday afternoon, interment following at the church cemetery.

MRS. HEIDELBACH'S BROTHER DIES AT CALDWELL, OHIO

Mrs. F. S. Heidelbach who has been attending the annual conference in Richmond, received a telegram yesterday announcing the death of her brother in Iniana. Mrs. Heidelbach left Richmond immediately for Danville, making connection with the midnight train for Caldwell, Ohio, where the funeral of her brother will be held. Mrs. Heidelbach will remain in Ohio for ten days or more.

The terrible fear of getting FAT!

FORGET that fear! Send for the new booklet, "Through Thick and Thin", which gives unusual diet suggestions you can follow without hunger or discomfort. A copy for you free while the supply lasts. Write R. B. Davis Co., Hoboken, N. J.

DAVIS BAKING POWDER

At the Last Minute 35c

a tempting dainty salad may be served if you have a jar of Duke's Home-made Mayonnaise in the house.

Your guests will enjoy this rich, creamy mayonnaise. It is perfectly flavored, smooth and absolutely pure—made of the best oil, fresh country eggs and uncooked, it is really "better than you can make."

Duke's Home-Made Mayonnaise

Duke's Home-made Relish
Duke's Russian Dressing

SOUTHERN GROCERY CO.
Distributor Danville, Va.

Groceries

Let Us Supply You
With the Best In

Groceries, Fresh Meats and Feedstuffs

Fish and Oysters, Quick Service and Prompt Delivery our Specialty.

We Give "S&H" Trading Stamps

J. A. Simpson & Son

SCHOOLFIELD, VA. PHONE 653-J.

NEWSPAPER ARCHIVE®

CRIME IMPELS GOVERNOR TO WARN PLOTTERS

CALCUTTA, Oct. 17.—In proroging the Bengal Legislative Council, Lord Lytton, the governor, voiced a note of anxiety and warning regarding the recent recrudescence of violent crime in Calcutta and other parts of the province. These outbreaks are attributed to the work of secret revolutionary societies, having as one of their aims the assassination of government officials.

"The crimes of violence which have in the last few months deeply shocked the public of Calcutta have been generally assumed to have been the acts of ordinary criminals. The latest murder in the post office at Sankaritolla and the trial and conviction of one of the gang who committed the murder has revealed to the public the workings of organized revolutionary societies of which Bengal has had such an unhappy experience in the past. The revival of a menace, which many will remember as hideous nightmare, and which everyone had hoped had gone forever, has created a situation in which the government will require, to an exceptional degree, the support of the public.

"The contaminating influence of these gangs of fanatical idealists, who adopt terrorism through robbery and assassination as their weapon, is a danger to the younger generation from which no family can feel altogether immune.

"A week ago the latest victim of this sinister conspiracy told in the dock the story of how he was sought out by those whom he acknowledged as his leaders and ordered to join with others in a robbery which led to the murder of a perfectly innocent man. It is the impressionable youth of Bengal who are seduced and sacrificed by this insane organization. I appeal to all those who remember the dark days through which Bengal passed from 1912 to 1916, to all those who have sons of their own to protect, to rally to the support of the government and to help us stamp out this disease before it grows to dimensions which will make it difficult to cope with.

"This is no case of mere political opposition, of criticism of the government, or seditious propaganda. It is a conspiracy of dangerous, fanatical criminals among whom violence is an acknowledged creed and terrorism a deliberate policy, whose agents are trained in robbery and murder, whose victims are selected without motive or discrimination, and who constitute a danger to every household in the country. I have every confidence that when this is realized the whole educated opinion of Bengal will demand that vigorous and effective measures shall be taken to exterminate the evil."

WITNESSES ARE SUMMONED IN KLAN HEARING

(By The Associated Press)

INDIANAPOLIS, Oct. 17.—Subpoenas calling for the appearance in federal court here October 24 of several persons including state and county officials members of the judiciary and political leaders of both major parties as witnesses in the injunction suit brought in behalf of six South Bend citizens against the Ku Klux Klan, issued yesterday by William Kappes, clerk of the court. The list of witnesses was submitted by Joseph Roach, who with Patrick O'Donnell, president of the American Unity League, brought the action for the South Bound residents, who seek to have their names removed from lights purporting to be lists of klansmen.

Among the persons for whom subpoenas were issued are Ed. Jackson, secretary of state; Ora Davies, state treasurer and Lieutenant R. P. Holler.

The original suit, among other charges, alleged the members of the klan are engaged in a conspiracy to forma super-government to gain control of the judiciary and the administration of justice and that the klansmen are endeavoring to gain control of the army and milita.

STOMACH UPSET?

Get at the Real Cause—Take Dr. Edwards' Olive Tablets

That's what thousands of stomach sufferers are doing now. Instead of taking tonics, or trying to patch up a poor digestion, they are attacking the *real* cause of the ailment—clogged liver and disordered bowels.

Dr. Edwards' Olive Tablets arouse the liver in a soothing, healing way. When the liver and bowels are performing their natural functions, away goes indigestion and stomach troubles.

Have you a bad taste, coated tongue, poor appetite, a lazy, don't-care feeling, no ambition or energy, trouble with undigested foods? Take Olive Tablets the substitute for calomel.

Dr. Edwards' Olive Tablets are a purely vegetable compound mixed with olive oil. You will know them by their olive color. They do the work without griping, cramps or pain.

Take one or two at bedtime for quick relief. Eat what you like. 15c and 30c.

Ends Stubborn Coughs in a Hurry

For real effectiveness, this old home-made remedy has no equal. Easily and cheaply prepared.

You'll never know how quickly a bad cough can be conquered, until you try this famous old home-made remedy. Anyone who has coughed all day and all night, will say that the immediate relief given is almost like magic. It takes but a moment to prepare, and really there is nothing better for coughs.

Into a pint bottle, put 2½ ounces of Pinex; then add plain granulated sugar syrup to make a full pint. Or you can use clarified molasses, honey, or corn syrup, instead of sugar syrup. Either way, the full pint saves about two-thirds of the money usually spent for cough preparations, and gives you a more positive, effective remedy. It keeps perfectly, and tastes pleasant—children like it.

You can feel this take hold instantly, soothing and healing the membranes in all the air passages. It promptly loosens a dry, tight cough, and soon you will notice the phlegm thin out and then disappear altogether. A day's use will usually break up an ordinary throat or chest cold, and it is also splendid for bronchitis, croup, hoarseness, and bronchial asthma.

Pinex is a most valuable concentrated compound of genuine Norway pine extract, the most reliable remedy for throat and chest ailments.

To avoid disappointment ask your druggist for "2½ ounces of Pinex" with directions, and don't accept anything else. Guaranteed to give absolute satisfaction or money refunded. The Pinex Co., Ft. Wayne, Ind.

RADIO BROADCASTING NEWS

STATION KDKA — WESTINGHOUSE ELECTRIC, EAST PITTSBURGH, PA., 920 KILOCYCLES, FREQUENCY.

326 Meters—Wave Length

Eastern Standard Time

THURSDAY, OCTOBER 18.

6:15 p. m.—Dinner concert by the Grand Symphony Orchestra, David Broudy, conductor, from the Million Dollar Grand Theater.

7:30 p. m.—Presentation of the International Sunday School Lessons by the Allegheny County Sabbath School Association.

7:45 p. m.—The children's period

8:00 p. m.—Program for the Farmers conducted by Frank E. Mullen, Radio Editor of the National Stockman and Farmer.

8:45 p. m.—Concert by Marie Vierheller, concert pianist, and Pitt-Penn Male Quartet—Blanchard Riester, first tenor; Robertson Tilton, second tenor; William Hasselman, first bass; Carl Ruhe, second bass.

9:55 p. m.—Arlington time signals. Weather forecast.

KYW—870 KILOCYCLES, FREQUENCY—WESTINGHOUSE, CHICAGO, ILLINOIS.

(345 Meters—Wave Length)

Central Standard Time.

THURSDAY, OCTOBER 18.

3:00 p. m.—Late news and sport bulletins.

3:30 p. m.—News and sport bulletins.

4:00 p. m.—Latest news of the day.

4:30 p. m.—News and sport bulletins.

5:00 p. m.—Late news of the day.

6:30 p. m.—News, financial and final market and sport summary.

6:50 p. m.—Children's bedtime story.

8:00 to 8.58 p. m.—Musical program:

Herbie Mintz, pianist.

A. W. "Sen" Kaney, specialty act.

Manning and his band.

Program will be announced by radiophone.

8:58 p. m.—Naval observatory time signals.

9:00 p. m.—News and weather reports.

9:05 p. m.—Twenty Minutes of Good Reading by Rev. C. J. Pernin, S. J., Head of Department of English, Loyola University, Chicago.

News, sports and children's bedtime story furnished by the Chicago Evening American.

WBZ — 890 KILOCYCLES, FREQUENCY—WESTINGHOUSE ELECTRIC, SPRINGFIELD, MASS.

(337 Meters—Wave Length)

Eastern Standard Time.

THURSDAY, OCTOBER 18.

7.30 p. m.—Twilight tales for the Kiddies.

"Dialogue" sixth lecture of a course in Short Story Writing by Dr. J. Berg Esenwein.

8:00 p. m.—Concert by Mrs. W. W. Cacalpine, soprano; Mrs. M. P. Ford, pianist and accompanist.

Bedtime story for Grown-ups by Orison S. Madden.

9:00 p. m.—Arlington time signals.

STATION "WJZ"

Broadcast Central, 33 West 42nd St., N. Y. City. 455 Meters

660 Kilocycles.

THURSDAY, OCTOBER 18.

3:00 p. m.—Pavlowa's Orchestra by direct wire from the Manhattan Opera House.

5:55 p. m.—Farm and Home reports; closing quotations of the New York Stock Exchange.

6:00 p. m.—"Jack Rabbit Stories," by David Cory.

7:30 p. m.—The World's Work.

7:45 p. m.—Honorable Edward Buckley, of the Department of Purchase of the City of New York.

8:00 p. m.—"The Waddington Cipher," a radio serial detective story by William Johnston.

8:15 p. m.—Wanamaker Organ Recital direct from the Wanamaker Auditorium.

9:00 p. m.—Anna Pinto, celebrated Italian harpist.

9:10 p. m.—"Income Taxes" by Frank Shevit.

9:20 p. m.—Anna Pinto, celebrated Italian harpist.

9:30 p. m.—Meeting of the DeWitt Clinton High School to explain the opportunities for free musical instruction offered by the city.

10:55 p. m.—Time signals and weather forecast retransmitted from the Government station NAA at Arlington.

10:00 p. m.—Resumption of the meeting of DeWitt Clinton High School.

10:45 p. m.—Popular songs by Charlie Tobias.

380 METERS WGY

(Schenectady, N. Y.) General Electric Company.

Eastern Standard Time.

THURSDAY, OCTOBER 18.

6:00 p. m.—Produce and stock market quotations; news bulletins.

6:15 p. m.—Weekly report on conditions of roads in New York State.

7:35 p. m.—Open air talk, Jud Landon.

7:45 p. m.—Recital of young artists.

WEAF—492 METRES

THURSDAY, OCTOBER 18.

4:00-5:00 p. m.—Helen DuVal, contralto, and William Schmidt, pianist.

5:00-5:30 p. m.—Special "Children's Week" program under the auspices of the New York Federation of Churches.

7:30 p. m.—United Cigar Stores Daily Sport Talk by Thornton Fisher.

Popular program.

9:00-10:00 p. m.—Program by Gimbel Brothers New York Store. Concert by the Lamberti Trio consisting og Edythe Lamberti, lyric soprano, Michael Lamberti, cellist, and Justine Roberts, impersonator.

Rogers Killed By Brother, Says Woman In Case

(By The Associated Press)

AVON PARK, Oct. 17.— With his own revolver, Love Rogers, Coffee county, Georgia, lumber man, was slain by his brother, Alton, last Nov. during a quarrel between Alton Rogers and her husband, Love Rogers, in his home, according to a confession made by Mrs. Love Rogers today to Sheriff R. H. Hancock, of Sebring county, Florida, and Sheriff Tanner of Coffee county, Georgia. She admits, however, her husband was unarmed at the time. Alton Rogers, charged by Georgia authorities with the murder, stolidly denies all knowledge of the crime. Sheriff Tanner left Sebring, the county seat, late today for Douglas, Georgia, with his two prisoners.

An attempt by Mrs. Rogers to commit suicide yesterday was frustrated by a friend, according to Sheriff Hancock. Mrs. Rogers claims she and Alton Rogers were married three months ago, but after questioning by Sheriff Hannock, she could not remember where the wedding took place, the sheriff said

"He had to do it," said Mrs. Rogers, when finally she wilted under the severe questioning to which both sheriffs subjected her.

A dark splotch, believed to be blood, lately discovered in the home of Love Rogers in Georgia, and two rows of cotton planted wider apart than the others in the Rogers' garden were the reminders by which Mrs. Rogers' composure was broken.

"Why are those two rows of cotton planted farther apart, out there near the fence?" demanded Sheriff Tanner, and Mrs. Rogers winced. Seeing his opportunity, the officer snapped, "and whose blood is that in front of the fireplace?"

Mrs. Rogers raised an arm as if to shield her face and then poured fourth her story to the officers punctuating it frequently with cries of "he had to do it: the boy had to do it."

Mrs. Rogers declared that her husband came home intoxicated on the night he was killed and began to abuse her, threatening her until Alton intervened, when Love Rogers turned on him. During the quarrel, Alton seized a revolver from a mantel, Mrs. Rogers said, and fired several shots at his brother, killing him.

An entirely different story is told by Alton Rogers. He denies knowledge of the crime and says that one of the the dead man's neighbors had once shot at him, because of Love's friendship for the neighbor's wife. Alton asserts that this woman disappeared and soon afterwards his brother, Love also went away

Alton came to Florida and, he says, Mrs. Love Rogers met him in Bradeentown, Fla., after she had secured a divorce from her husband. He had obtained work in a crate mill there and says he returned to Georgia soon after that time and came to Avon Park only last week.

COLUMBIA GRAPHOPHONE CO. TO REORGANIZE

(By The Associated Press.)

NEW YORK, Oct. 17—Mortimer N. Buckner, chairman of the readjustment committee of the Columbia Graphophone Manufacturing Company, which was placed in the hands of a receiver Monday, today announced a reorganization providing for two new companies.

One company would continue the operations of the present company and the other would take over and liquidate such assets of the present company as are not required for economical operation. The names of the two companies will be announced later.

ARE PESSIMISTIC OVER SITUATION IN EUROPE NOW

(By Chicago Tribune Service)

WASHINGTON, Oct. 17.— Pessimistic views of the European situation were expressed today by Senator Smoot, Republican, Utah, and Representative Burton, Republican, O., both of whom called upon President Coolidge. Senator Smoot, who returned from Europe several weeks ago and recently has been in the West, said that he has completed an exhaustive study of the German financial situation which he will furnish to the president.

Representative Burton, who has just returned from Europe and who is a colleague of Senator Smoot on the foreign debt funding commission expressed the fear that a crisis will develop in Europe within a week.

Senator Smoot declared that is is impossible for Germany to pay anything like 132,000,000,000 gold marks in reparations but that she might be able to pay 60,000,000,000 or 70,000,000,000 marks if her industries can get back to work.

The situation in Germany is desperate, Senator Smoot said. The people are on the verge of starvation and revolution is threatened. He said unless there is an immediate change in the situation he looks for a serious outbreak within the next few days which may involve all Europe.

Senator Smoot expressed the opinion that the only remedy in sight is for the appointment of a commission of financiers by the various nations as suggested by Secretary of State Hughes in his New Haven speech last Winter to give its opinion of the ability of Germany to pay.

Representative Burton said that if this country should be asked to serve as an umpire in European difficulties, it should do so.

Representative Fred A. Britten, Republican, Illinois, told President Coolidge yesterday that he was absolutely opposed to American recognition of the soviet government of Russia.

Representative Britten, recently returned from a visit to Russia, completely changed his views about the soviet as a result of his personal investigations and h etold Mr. Coolidge that he could not sanction 'recognition of a visionary government whose very foundation is based on murder, anarchy, bolshevism and theft."

ZAGAS TO SUE FOR DAMAGES

(By The Associated Press)

HAVANA, Oct. 17.—Announcement was made at the offices of President Zyas yesterday that charges that the president received $500,00 for signing the Tarafa port and railroad bill would be made the basis for criminal libel proceedings against 91 alleged signers of the accusation and the newspapers which published it.

The statement making the charge purported to have been issued by the Veterans 'and Patriots' Association. The typewritten copies of it furnished the press bore the names of the leaders of the association. In addition to charging that President Zayas had received $500,000, the statement declared that each senator who voted for the bill received $20,000 and each member of the House of Representatives who cast his ballot in favor of it got $6,000.

The names of General Carlos Garcia-Velez, president of the Veterans' Association, who is now in hiding, and other prominent persons were attached to the statement as it appeared in Havana newspapers

EDISON SAYS THAT IF FORD IS SENT TO WHITE HOUSE A GOOD MAN WILL BE SPOILED

(By The Associated Press)

NEW YORK, Oct. 17.— Thomas A. Edison, electricial wizard in one of the first interviews he has ever granted newspaper men, spoke today of the presidential possibilities of his friend, Henry Ford and declared that it would "spoil a good man" if the nation sent Ford to the White House

Mr. Edison expressed the opinion that the automobile manufacturer was more valuable to the nation as a private citizen and then turned to the prediction made recently by Chas P. Steinmetz, inventor, connected with the General Electric Company, that electricity eventually would reduce the working day to four hours. With this opinion Mr. Edison agreed.

Mr. Edison, however, was not sure that the four-hour day would be a good thing for the nation. He expressed fear that too large a leisure class would be created and that this would have a bad effect, particularly on the young.

The interview, an impromotu affair, held after Mr. Edison had appeared as guest of honor at a luncheon given by officials of the Edison Company of New York, was reminiscent of the inventor's much discussed questionnaires submitted to his prospective employes. He was surrounded by a group of newspaper men who laid down a barrage of questions which he answered smilingly.

Commenting on the unpopularity of new ideas, Mr. Edison declared that it took from seven to forty years from the initial demonstration of a beneficial to its ultimate acceptancy.

"I made the first dozen typewriters," he said, laughing, "and it took me seven years to convince the public they wanted them and then another three years to sell them."

Within a very few years, he said, coal could transformed into electricial energy at the mines and distributed throughout the country in high-power transmission lines, doing more quickly and efficiently the work now performed by the fuel after long haulage and many handlings. Transportation costs and the various other changes now connected with getting fuel energy to the consumer would thus be obviated, he said.

"Why, I have been advocating this for forty years," he said.

He added that he recently had discussed the problem with a group of Nova Scotia power men. He declared that Secretary Hoover's proposed super-power system was feasible. He added that "whatever Hoover says is all right," and characterized him as a "level-headed man."

Mr. Edison was animated in his discussion of the development of electrical devices for the reduction of the daily hours in which the world's work is done.

"It can be done, and soon, although I don't know how soon," he said. "But I am not sure that it will be a good thing. It will create much leisure and it all depends on what people will do with their idle hours.

'How will they use them? Will not the young men and women be harmed in the manner in which they dispose of their added leisure, rather than benefitted? It will be a splendid thing for the older people, of course, for they will know how best to employ the added leisure hours

"We've got to have work to keep going."

He told of experiments by Henry Ford in taking over an old grist mill on the Rouge river in Michigan.

"He installed turbines," Mr Edison said, "and developed so much cheap power that farmers served from the plant cut their work down to six hours.

"Manufacturing plants in the district so increased in capacity so that women left the farms in dull seasons and earned $6 a day in the factories"

MRS. CURWOOD DIES.

(By The Associated Press).

OWOSSO, MICH., Oct 17—Mrs. Abigail E Curwood, 69, mother of James Oliver Curwood, writer, died at her home here today following a long illness.

HUNGER STRIKE IS DISCUSSED BY SINN FEIN

(By The Associated Press)

DUBLIN, Oct. 17—The proceedings of this the second day of the convention of the Ard Fhies, or Sinn Fein organization, covered the whole of the Republican program in detail and throughout the session the votes were unanimous, no divisions having been called for.

Uppermost in interest in the minds of the delegates proved to be the hunger strike of 485 prisoners in Mount Joy. It was urged that the strike was all the graver because it was undertaken by men, many of whom have been in prison for 12 months and whose vitality is alleged to have been lowered through punishments inflicted. These punishments, it was declared, included throwing water on the men with hose and subsequently exposing them to the night air. Apprehension was expressed that soon there would be numerous deaths among the prisoners.

A strike of workmen and a cessation of public entertainments were approved as means for securing the release of the prisoners. Hundreds of the Sinn Feinners were selected today to assemble this evening for an all night vigil outside the various prisons, where the rosary will be recited and hymns sung.

The government is maintaining its previous attitude on the question of prisoners. It denies the charges of ill treatment of them.

DOCTORS VISIT STATE HOSPITAL

ROANOKE, Va., Oct. 17.—Doctors here for the fifty-fourth annual session of the Medical Society of Virginia this afternoon visited Catawba Sanatorium, state institution for the treatment of tuberculosis, on a tour of inspection. Scientific sessions at which a number of papers were read were held this morning and this afternoon after the visit to Catawba. The Woman's Auxiliary of the society, composed of the wives of doctors, held its first meeting this morning at 11:30

FIFTY MILLIONS FOR PORT URGED BY H. L. FERGUSON

(By The Associated Press.)

NEWPORT NEWS, Va., Oct. 17.—"The best investment the state of Virginia could make would be to spend $50,000,000 on the development of Hampton Roads and if such an investment were made the returns in a few years would be such that our taxes could be materially reduced," declared Homer L. Ferguson, president and general manager of the Newport News Shipbuilding and Dry Dock Company and member of the Hampton Roads port commission, speaking before the Rotary club of this city last night.

Mr. Ferguson, who has just returned from Boston, Montreal and New York, where he and other members of the port commission have been making a survey of port development projects, described the great work that has been done to make Montreal a port. "Montreal is one thousand miles from the sea, he said. "Her waters are frozen tight four months in the year. One hundred and fifty miles of solid rock had to be carved away to make passage way for steamships and now Montreal has 15 ocean liners plying to foreign ports, carrying thousands of passengers each trip."

"If we here on Hampton Roads, backed by a vastly more wealthy country, blessed with the greatest harbor God ever put on earth, with ice free, water 12 months in every year, sit idly by and say we cannot build a port, it is nothing but a confession of impotence."

COBB EXECUTORS FILE INVENTORY

(By The Associated Press)

STAMFORD CONN., Oct. 17—Executors of the estate of John B. Cobb, tobacco merchant, who died recently on a train from Hot Springs, Arkansas to New York, filed an inventory here today. The estate is to remain in the family during the lifetime of Mrs. Cobb and at her death the Unversity of Virginia will receive not over $140-000. The estate totals $4,182,708.

THERE is a Victrola to meet the needs of every home—twenty-one models offer a variety of sizes, designs and prices. Ask your dealer or write for complete catalog.

New Victor Records every Friday give you the best music and the newest music by the greatest artists in each field.

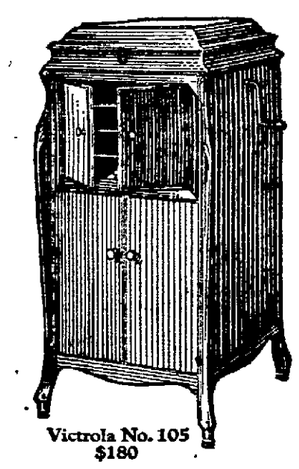

Victrola No. 105 $180

Victrola No. 260 $150

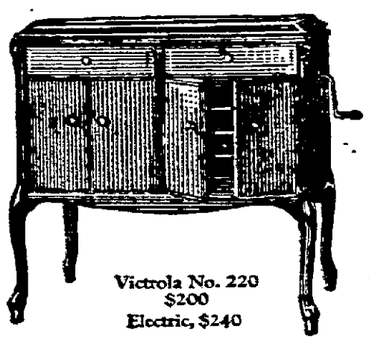

Victrola No. 220 $200 Electric, $240

Out tomorrow
New Victor Records
October 19, 1923

Red Seal Concert and Operatic

		DOUBLE-FACED Number	List Price
Tosca—E lucevan le stelle (The Stars Were Shining) *In Italian* (Puccini) / Tosca—O dolci mani (Oh, Gentle Hands) (Puccini)	Beniamino Gigli / Beniamino Gigli	942	$1.50

Two numbers of intense and thrilling beauty. The first depicting a few moments of sad, sweet love-memory. Then in the second number, a few moments of false hope.

The Juggler (Moszkowski) *Piano Solo* / Etude in F Minor (Dohnányi) *Piano Solo*	Sergei Rachmaninoff / Sergei Rachmaninoff	943	1.50

In this remarkable piano record, hear Moszkowski's "Juggler" throw silver balls in the air, and finish off with a whirl. Then hear the subtle and tremendously difficult Etude of Erno Dohnanyi. Both played with splendid virile power.

Light Vocal Selections

Honey, Dat's All / Laddie o' Mine	Olive Kline / Lucy Isabelle Marsh	45367	1.00

Two songs for the heart of Woman, however mute and however deeply hidden. "Honey, Dat's All" has wonderfully soft, smooth cadences. "Laddie o' Mine" is in waltz time. Both songs have orchestral interludes.

My Sweetie Went Away / I'm a Lonesome Cry Baby	Billy Murray-Ed. Smalle / Aileen Stanley	19144	.75

These three favorite Victor artists are appearing this week as blues artists. Murray and Smalle have a weepy number you already know as a fox trot. Miss Stanley is an excellent cry-baby in her home.

Recitations

Ten Little Mice *and* When Father Shakes the Stove / She Powders Her Nose *and* The Good Little Boy	Edgar Guest / Edgar Guest	45368	1.00

More of Edgar Guest's familiar little spoken rhymes of everyday life and everyday people. The poet "speaks his own pieces" which are in language and metre of the simplest order.

Dance Records

Roses of Picardy—Waltz / Marchéta—Waltz	The Troubadours / Green-Arden Orchestra	19117	.75

"Roses of Picardy" was first made famous in song form by John McCormack. It yields a smooth beautiful dance. "Marchéta" has delicate whistlings and shivery xylophone tremolos. Both ideal for the present fashion of waltzing.

Last Night on the Back Porch—Fox Trot / If I Can't Get the Sweetie I Want—Fox Trot	Paul Whiteman and His Orchestra / Paul Whiteman and His Orchestra	19139	.75

Paul Whiteman is back from his European triumphs. He has been crowned "King of the Jazz." In the first number he has a jolly fox trot with vocal refrain. In the second there are new effects. Brilliant, richly-colored, perfect records.

Wolverine Blues—Fox Trot / House of David Blues—Fox Trot	Benson Orchestra of Chicago / The Virginians	19140	.75

Two numbers that are sure to please dancers who like unusual effects in their accompainment.

"HIS MASTER'S VOICE"

Victrola

Look under the lid and on the labels for these Victor trade-marks

Victor Talking Machine Company, Camden, N.J.

NEWSPAPERARCHIVE® NEWSPAPERARCHIVE®

The Daily Bee.

Published Every Week-Day Afternoon

ROBER A. JAMES, JR., Owner and Publisher

TELEPHONES:
Business or Circulation Dept. ....No. 21
Editor or Reporters .....No. 333

SUBSCRIPTION RATES:

THE BEE in the City and Suburbs is served by carrier, on their own account at 10c and 12c a week; and sold by news boys at two cents a copy.

THE BEE by mail, $4.50 a year; $2.25 six months; $1.15 three months, or 40c a months, payable invariably in advance.

NOTE—The above rates apply only to postal zones 1, 2 and 3. Rates beyond 3rd zone given on request.

Notice is mailed before expiration. Subscribers should give prompt attention to renewals.

Member of The Associated Press

The Associated Press is exclusively entitled to the use for republication of all news dispatches credited to it or not otherwise credited in this paper, and also the local news published herein. All rights of republication of special dispatches herein are also reserved.

NATIONAL ADV. REPRESENTATIVE
CHARLES H. EDDY CO.
New York — 247 Park Avenue
Chicago — Peoples Gas Bldg.
Boston — Old South Bldg.

SOUTHERN ADV. REPRESENTATIVE
GEORGE M. KOHN, Inc.
Atlanta, Ga. — Walton Bldg.

Entered at Danville, Va., Postoffice as second-class mail matter.

Liberal space will be accorded any person or institution feeling personally aggrieved by any expression in these columns.

A THOUGHT

What are these wounds in thine hands? Then he shall answer, Those with which I was wounded in the house of my friends.—Zech. 13:6.

* * *

Animals are such agreeable friends—they ask no questions. They pass no criticisms.—George Eliot.

THURSDAY, OCTOBER 18, 1923.

DANVILLE YOUR TOWN.

Why buy in Richmond if you live in Danville?

Would you like to see this a better town with more life enterprise and business? Would you like like to see more work going on here? And would you like it better if you could walk into Danville store and find in them bigger and freshere and more varied stocks of everything?

All this could be—if the bulk of the money that goes to the mail order concerns stayed in this city. If you don't believe it look into the matter and see how many dollars leave Danville in one month for the so-called bargains that the mail-order people picture in their catalogs. And then imagine what that much money spent here at home would add to the town's business!

Of course we have a personal right to buy where we please. You don't have to buy in Danville. You are a free man in a free country. All of which is true in a sense. But it is equally true that we are mutually dependent one upon another. That which may be legal per se may not be necessarily expedint. It may be within your right but at the same time not be for the best interest of all concerned, yourself included in the number.

When the Red Cross or the American Legion needs funds, does any one ever hear of Sawbuck and Co. making a contribution? They may canvass the merchants in Danville and get results, but the catalog house would not give them as much barb wire as they could eat. The same way about churches and schools. Who keeps them up? The Philamayork Bargain House? Not so you can tell it.

And when you have something to sell, do any of these "golden pheasants" ever buy it of you?

You have a right to do as you please, but adherence to the doctrine of "buy it at home" means profit in the long run, not only to the man you may buy from, but to you.

We do not have to stand together and pull together if we don't care to. Nobody can make us do it. But all the same it will be a lot better for us if we do, and we are found to lose something if we don't.

Let's all get the "home town" idea in our heads, and as long as we live in Danville let's be of, for and by Danville.

LIFT THE VEIL FROM THE ENGRAVING BUREAU.

Disaffection in the Bureau of Engraving in Washington, a vital adjunct to the government printeries, which began a year ago and which after smouldering for months has burst once more into flame, has reached a point where some formal explanation by the government might clear up definitely the wealth of rumors which are filtering by degrees through the country. The discharging of 115 workmen in the plant, some of them ex-service men, on the score that their average of efficiency was below normal may have been warranted by the facts in the hands of Treasury Department officials but there is lively speculation as to whether efficiency is actually the cause of this extensive house-cleaning operation.

In Danville as probably elsewhere there is a very well defined report that credal beliefs are playing an important part in the continued disaffection in the Bureau of Engraving and that a clash has developed between Protestants and Catholics following the discovery that on bills of currency of different denomination, certain figures, and portentious symbols have made their appearance, [illegible] aroused the animosity [illegible] religious beliefs are contrary to those said to have been responsible for these marks. With this series of allegations finding their way through the country sub-rosa it will not be long before an impression will be widely created. Treasury officials must know tha tthese cross-currents are seething and they can settle the whole question by taking the public into their confidence and declaring frankly whether they are true and if not just exactly what is the matter in the Washington bureau of engraving.

LITTLE NATION'S HOPE.

It is interesting as comment is made in some quarters that the little nations have lost their confidence in the League of Nations to observe that little nations still are joining it. Right in the midst of the declaration by some of its critics that the association had weakened itself by not taking strong action against Mussolini in the Greco-Italian case, Ireland and Ethiopia joined it. As the fourth session of the Assembly closed at Geneva, the representatives of many small States with those of the larger felicitated the organization on its growth in public sentiment.

So, even though it may not have met the Mussolini test as spectacularly and powerfully as some may have wished, the League lives nevertheless, and many credit its influence with having caused the withdrawal of Italy from Corfu. If scoffing at is could avail it would have been wrecked long ago. For about two years some of its opponents in the United States even spoke of it as dead.

Let it be admitted that in an imperfect world in which no nation or other organization has made a perfect score, all falling short of their ideals, the League has its share of disappointments. But since many a nation has triumphed over its difficulties, so may the League.

Just as two wrongs cannot make one right, comparison of two weaknesses may be futile where there is a call for strength. Still if the league should have to call for patience, it might be able to justify it by pointing to instances of the failure of law in some of the nations. While the league is living down Corfu; if it has to live it down, the United States will have to live down such things as the massacre at Herrin, Ill. The charge that the United States withdrew too soon from co-operation with its allies after the world war also is written into the record.

Such talk, however, might be considered beneath dignified associations. The significant thing is that despite the weakness charged against the League in its operation, the association continues to be recognized as sound in principle and the only system in the world today devised as an instrument for war prevention. If it is weak, then it is the business of civilization to make it strong enough to serve its purpose.

Meanwhile there is the inescapable fact that there is no bloodshed in Europe today where a bombardment was threatening when Greece appealtd to th League. So the little nations continue to put faith in the association.

OUR WINTER.

"What sort of a winter are we going to have?" the average family man is asking anxiously mindful of shoes clothes and other necessities. Nature is said to be the best weather prophet and if this holds true the outlook for the average householder is sad indeed for a long hard winter lies before us. Note the following signs and prepare accordingly:

Fur on wild and domestic animals is unusually heavy; ants have gathered their winter supply of food early and stored it far below the surface of the ground; cockle burs filled out and ripened early; corn husks are extremely thick; nuts and acorns are plentiful and are being stored unusually early by squirrels chipmunks jays and woodpeckers; wild geese have big bones and heavy feathers; woman—lovely but irrational woman—is wearing her waist lower and has discarded the heavy furs she has been wearing all summer. So there is no joy in the average home for weather-wise folk all agree that the prospects are for a "real old-fashioned winter."

THE SLEMP PLAN

(Norfolk Virginian-Pilot.)

The Slemp system, which is reputed to be taking a part of the burden of his position off the shoulders of the president rests on a very simple foundation. It consists of nothing more than a rigid determination to restrict all presidential appointments to the morning and to keep the afternoon hours free for the study of reports and of communications which must pass through the chief executive's hands. That reform in this direction was desirable there can be no doubt. The old practice by which the president was accustomed to receive official callers at any time during the day was inefficient because it allowed no time for uninterrupted consideration of the larger problems of government. A system which reserves the afternoon for that purpose should contribute materially to increasing presidential efficiency. But it may be doubted whether the mere restriction of appointments to morning hours will lighten the presidential burden as much as it is expected to. To take work off the chief executive it is necessary to free him from the necessity of discussing petty appointments and routine matters with visiting politicians and officials Secretary Slemp's real ability to reduce the strain under which his chief labors will be shown when he devises a way to meet this part of the problem.

Scoop's Colyum

DRAKES BRANCH, October 18.—(Grapevine Wireless.)—"Isn't it a blessed thing," sighed aunt Peruna yesterday, "that the cares of one day are seldom the cares of another day. There is a wonderful rebound about human nature. If it wasn't for that this would be a wilderness of woe. We are so constituted that we can face the trouble of one day generally, before that of the succeeding day comes. We darn the last sock in the basket with a sigh of relief, and just as we take off our spectacles little Willie sneaks home from school and we don't discover his torn pants until next morning; so, this task is passed on until another day and we are mercifully spared the worry. Life is a monotonous round of duties, and it is well ordered thus, for 'the devil finds work for idle hands to do.' And, if it were not for this elasticity of human nature which allows us to let go and come back, we would be very unhappy creatures."

Uncle Pilldoozer smokes so much he has to have a pair of jimmy pipes, so one can cool off while he's sucking the other.

Hold 'Er Newt!

Dear Scoop:

After going around and listening to these pessimists jazz about conditions, etc., I can't help but think of a few verses written by W. H. Stark, and quote for your information. This hits the spot better than anything I have ever read:

Road gets rougher every mile (cluck)
Jog on, Jehoshaphat, an' show some style.
Mule's gone lame and the hens won't lay;
Corn't way down and wheat won't pay;
Hog's no better, steers too cheap;
Cow's quit milkin' an' meat won't keep;
Oat's all heated, spuds all froze;
Fruit crop's busted, wind still blows;
Sheep seem puny an' I'll be durned,
Rye field's flooded an' the haystack's burned;
Looks some gloomy, I'll admit (cluck)
Jog on, Jehoshaphat, we ain'd down yit!

Rail rates doubled; got no show
Money tighter, morals loose;
Bound to get us—what's the use?
Sun's not shining as it should;
Moon ain't lightin' like it could;
Air seems heavy, water punk;
Tests yer mettle; shows yer spunk;
No use stoppin' to debate—(cluck)
Jog on, Jehoshaphat, it's gettin' late.

Wheels all wobble, axle's bent;
Dashboard's broken; top all rent;
One shaft's splintered, t'other sags;
Seats all busted, end-gate drags;
May hang t'gether—b'lieve it will;
Careful driv'in make it still;
Cushion's worn through; road's mighty rough;
Trot—gosh ding it—that's the stuff!
Old trap's movin' right good speed—(Cluck Jog on, Jehoshaphat,
You're some old steed.
Road's smoothed out 'till it don't seem true (cluck)
Jog on, Jehoshaphat—you've pulled us through! —J. W. F.

No Curiosity.

"Your women have a great deal of curiosity," said the hisband.

"I haven't a bit," replied the wife.

"Then why turn this paper upside down to see what this says?"

Joey Doolittle says Puppy Love is the Beginning of a Dog's life.

We're Kidders.

Our lives are interwoven
With camouflage and bluff—
We talk about Beethoven
And play the jazzy stuff.

One of the 41 maniacs who escaped from the Illinois State Hospital was captured when found running around in circles. And after they had been trying to teach him to go on the square.

Uncle Pilldoozer says the necessities of today were the luxuries of yesterday.

Drive slowly—because it may be that your brain functions slowly.

Some day, in some way, every job well done will pay a dividend.

We wonder if the guy who paints those Holeproof Hosiery advertisements from life gets paid besides.

Justifiable Slaughter.

Newspaper headline: "Card Player Murdered."

He probably trumped his partner's ace.

The way some people rush into it you would think that debt was some kind of a circus.

Two Danville men were quarreling recently. One said: "You are of so little consequence that you are not even asked to sign petitions." Then the scrap started.

Oh, Myrtle!

She was the girl with the necklace.
In a smile she was barely clad—
From her finger-tips
To her rosy-red lips.

She was "the berries," by Gad!

He was tall and graceful, too,
With a bit of the nonchalent;
He grabbed her, he squeezed her,
And held her tight.
You could almost hear him pant.

But before I go any further,
Let me give you the honest facts—
He was a window-dresser
And she was—
But a figure of wax!

Figure This One Out!

Let's be perfectly frank, she said, as she stepped between me and the setting sun.

The service station kid says a girl is like an apple, the more they squeeze her the sweeter she gets.

Let those who want war pay for it. Mr. Bok can forward it direct.

Gladys is so dumb she thinks "Wang Wang Blues" is a Chinese dye.

"Miss Prim insists upon calling herself a girl." "Well, why shouldn't she? New York still calls itself 'new.'"

THE OLD HOME TOWN By Stanley

Former prize fighter is preaching in St. Louis so we bet nobody tries to sleep in his church.

They caught a one-armed bandit in New York. Bandit work there is becoming pretty easy.

Cleveland druggists say they are not bootleggers. Then what are they? Some even may be druggists.

Your know, drug stores are fast becoming just old-fashioned cross-roads stors movd to town.

Anvil Sparks

Here's Minnesota news Forest fires raging. So are the farmers. These fires are not Magnus Johnson.

When a compressed air tank blew up at Columbia University students thought it was a professor.

Dyke broke, flooding a Florida town, and all we can hope is that it got some gurglars' feet wet.

Stove exploded on an Alabama farm where all cooking is not done on a can opener.

You know, sad thing about cooking with can openers is you can't sit around them to dry out.

McMillan is sending radio messages from the arctic, where weather is starting south for the winter.

Good radio news today. New generator eliminates hums. Some new programs would eliminate "Hohums."

Prince of Wales danced in a Canadian hotel; but not, we'll bet, because he saw his bill.

Reykjavik, capital of Iceland, may sound as foolish as it does from shivering with cold.

Widows cannot marry in India so bachelors there are considered fairly safe from harm.

Siamese boy may play quarterback for Boston University. Lucky for him he wasn't twins.

American woman has stopped bull fighting in Cuba. Now she can worry about rat eating in China.

In Toledo, O., a boy of 18 months has a six-foot pet snake, so Dempsey may lose his title yet.

St. Louis aviation searchlight carries 20 miles and would be fine for hunting a collar button.

A successful Minneapolis business woman advises people to play poker, but we don't.

Pittsburgh Carnegie Museum has an egg 50,000 years old, which some cafe would buy cheap.

Kansas City objects to Sunday circuses. Kids do too. They won't keep you out of school

NO RECURRENCE OF FLOOD RIOTS

(By The Associated Press)

BERLIN, Oct. 17. There was no recurrence today of Tuesday's food riots in Berlin, in which at least one persons was wounded fatally and many were injured when the police charged the mobs which had gathered in the vicinity of the Rathaus to protest against excessive prices of foodstuffs and to demand relief drom the municipal authorities.

The city authorities were quick to respond to the demands of the unemployed. In order to relieve the distress, it was decided today that municipality should immediately open fourteen kitchens at which 20,000 lunches are to be supplied either free or at minimum prices and also 8,000 free meals are to be distributed daily. A further extension of relief measures is bgine planned.

Eighty-four persons arrested in Tuesday's rioting will be brought to trial charged with breaches of the government's emergency regulations. It was stated today that during the past week 47 baker's shops in Berlin have been plundered by the unemployed.

TRY TO PURGE BAVARIA OF OLD COMMISSION NOW

(By Chicago Tribune Service.)

MUNICH, Oct. 17—An ordinance intended to purge Bavaria of any vestige of communism was issued tonight by Dictator Von Kahr.

The ordinance orders the disbanding of red societies composed of students and others, forbids the dissemination of propaganda of the third internationale, particularly in private schools and secret meetings, and subjects parents and guardians of children receiving bolshevik instructions to fine and imprisonment.

The ordinance was the result of a discovery that children were continuing to be taught Moscow doctrines in small secret gatherings in homes.

The REFEREE

By ALBERT APPLE

HE-MEN

The he-man is becoming extinct in our country, claims an Indiana health expert. He refers to the muscular man of great strength and endurance, with the courage to back them up.

There's something to the health expert's idea. It's still easy to find plenty of he-men for athletics and the hard industrial jobs. But as a race we're weak compared with the he-men who pioneered America. Sitting in an auto instead of walking—that's one reason. However, as we get weaker in muscles, we seem to get stronger in the brain.

"NO!"

Chinese never say "No"—because there isn't any such word in their language. Instead, they give a negative answer, "Bu-Shih," meaning, "Not yes." Professor Lee of Columbia supplies the information.

My, what a wonderful side-stepper and shadow-boxer a Chink would make in American politics.

HOME

Would you continue living in Germany, if you were born and raised there, considering its present predicament and problems?

Well, the Germans are moving away from their country—emigrating at a rate of only about $2,000 a ar.

While there's no place like home, [illegible] ship apparently have a notion that the future doesn't look altogether hopless. Europe will right itself, in time. It's in the hands of evolution, which operates extremely slowly.

EGGS

It may be possible to breed chickens that will lay two eggs a day, according to experimenters at West Virginia University.

If so, the eggs would average of inferior quality, as any expert biologist knows, just as some of our fruit and vegetables have lost considerable of their natural lusciousness and health-giving qualities by being "improved." You realize this when you eat a watermelon that has been crossed with pumpkin and thereby made to taste like pine shavings.

Nature can't be "improved on." However, the attempt is part of World Vaudeville, so it'll continue.

OPPORTUNITY

A French technical institute discovers that about half of the power generated by a railroad locomotive is "wasted" in overcoming the resistance exerted against the moving train by the wind, much harder than with it, as you know.

Maybe there's some way of fooling the wind, such as making the front end of locomotives and cars pointed—like flying wedges. At any rate, it illustrates how far we are from perfection in everything we do—and the [illegible] possibilities lurking [illegible]

SWALLOWED UP

By Mrs. Wilson Woodrow

Illustrated by R. W. Satterfield

©1922, by Brentanos—©1922, by The Ridgway Company

BEGIN HERE TODAY

Loring Ranger offers a reward of a hundred thousand dollars for the return of his missing daughter, Hope. He receives a communication from Hope's abductors telling him where to deposit a hundred thousand dollars worth of bonds. Ranger acts according to instructions. James Charlie, adventurer, is a warm friend of Loring's and he follows a clue to Hope's whereabouts which is furnished by a girl friend.

Hope is held prisoner in Dr. Bristow's sanitarium where she makes friends with Dr. Kelsey, another prisoner. They escape in Bristow's car, but the car is wrecked and the two take refuge in an abandoned house. Bristow traces them there and while Kelsey sleeps Hope surrenders to Bristow.

NOW GO ON WITH THE STORY

The storm was lessening in violence, and Hope propped herself up on her pillows, determined to listen for any indications that might betoken Bristow's return.

But although she was not conscious of physical fatigue, she was mentally and emotionally exhausted, and before she knew it she slept.

When she awoke the next morning, a heavy gale was blowing from the sea, and the rain was coming down steadily.

Somewhere in this chain of circumstance which bound her, there must be a weak link.

But what was it? She was one, in a fixed place, this room; the others were three, and moved about at will—three acting in concert. Acting in concert! With the repetition of the words, a thrill ran over her from head to foot, and there came a flash of illumination.

If that unity, that close concord could be broken, if they got to arguing and disagreeing among themselves, it would inevitably mean postponement of action.

She looked at the little clock on the dressing-table. It was growing late. Miss Copley would be in at any moment now. She must dress and be ready for her.

She was just putting the finishing touches to her toilet when the nurse entered with the breakfast tray.

As Anita saw Hope standing there fully dressed, she halted so abruptly that the dishes rattled on the tray. She put it down hastily, and looked at her patient with unconcealed amazement.

"You're not usually so spry," she said sourly. "What did you fix your hair that way for?"

Hope affected astonishment at the question.

"Why, I always do it this way."

Anita scowled, but seemed unable to take her eyes off the girl.

"Eat your breakfast," she said peremptorily, and walking over to the window stood with her back to Hope, looking out on the rain-soaked grounds, biting her raw lip in absorbed cogitation.

Finally she turned, as Hope was finishing her coffee.

"I'll get your pencil and paper for you."

Hope objected, pushing out her hands pettishly.

"I never want to see them again," she said. "What would I do with pencil and paper? I have no one to write to."

Miss Copley gave her another long look, a peculiarly sinister one this time, and left the room.

A little later, Dr. Bristow knocked, unlocked the door, and came in. He was tubbed and dressed with his usual meticulous care, but he had not been able to obliterate the traces of worry and fatigue. He looked even more worn and harassed than Miss Copley.

As she saw this, Hope's eyes brightened, her color bloomed.

"Good morning, Doctor," she said pithely.

"Good morning." He stood gazing at her from under his heavy brows: the searching, comprehensive glance of the born diagnostician.

"I was tired last night, but I feel as fresh as paint this morning." Her tone was buoyant. "I remember things."

His remarkable eyes pierced her through and through, an inquisition; but she bore it unwaveringly.

At last he forced a smile.

"That's good," he said with an effort at heartiness. "What do you remember?"

"I remember going away with that crazy man. He told me not to go in to supper, to stay on the porch and wait for him. Then he took my arm, and ran down the steps and jumped into the car. I took the chauffeur's place, I don't know why. I didn't know I could drive. But I can," delightedly. "It's as easy as that! She turned her hand over. "And I knew all the roads as well as if I'd been over them hundreds of times."

He rubbed his chin, still studying her.

"Did any one stop you?" he asked so suddenly, that if she had not been on guard it might have confused her.

A STINGING BLOW ON THE CHEEK SENT HOPE STAGGERING.

"Yes; two men. They ran their car in front of us, and one of them came back. The crazy man told me to say, I was Miss Copley. I am, too; Verna Copley. But the strange man thought I was Anita and gave me a package. The crazy man wouldn't let me keep it. He put it in his pocket, and told me to drive to the shore.

"Oh, it was fun! He said there were people after us, and I mustn't let them get us. And then we heard some one coming, and he told me to turn off, and we ran into a tree and were thrown out. I thought he was dead. But a man on a motor-cycle came along, and pulled him from under the car, and said he would go for a doctor."

"And what happened then?"

"The crazy man opened his eyes, and got up. He said we must run to the shore, and find a boat. But I knew the woods and the house, and I wanted to stay where we were. He wouldn't let me. He was rough and pulled me along. I'm afraid of the water at night, and I screamed. Then he swore, and let me go."

"You say, you knew that old house?" Bristow's tone was casual, but very winning.

"Yes. I wanted to go in it. But he wouldn't. He called it a trap."

"Didn't you live there once?"

"I don't know." Her forehead creased, as if the effort to recollect were painfully difficult. "But," positively, "I do know that house some way. There's a big attic full of boxes. It was nice to play there. Still I was glad to get home. Only," lowering her voice, and looking apprehensively toward the door, "she was cross. I don't like her. I hate her. Why don't you send her away, and let me stay with you?"

She came nearer, coaxing, entreating, her lips adorably pouted.

"You're so wise and kind. I like to be with you. I like to look at you. You wear such beautiful clothes."

She stroked the sleeve of his coat, as if its touch gave her a luxurious pleasure.

"And your neckties. That's the loveliest black pearl I ever saw." She touched it with her finger, and bent closer, so near him that her hair brushed his cheek.

A glorious creature! Bristow's breath came a little faster. Young, lovely, rich. How could he have been so blind, so obtuse to the possibilities of the situation?

And at this moment, Anita Copley chose to return to the room.

She stood inside the door, glancing from one to the other, varying emotions depicted on her face. Surprise. Suspicion deepening to comprehension. And then jealous anger.

Hope laughed gaily and clung to his hand. He smilingly released himself and left, without another glance at Anita.

"You're in love with him." The girl's face was ellishly acute, as she taunted her jailer. She knew that she was going beyond the danger-line, but she took that risk. The further she could goad Anita the better. "And he doesn't care that for you!" She brought her fingers together and then opened them, blowing off an imaginary speck. "He likes me! He likes me!"

She made an unexpected rush, and propelled Anita toward the mirror.

"Look at us! Look," her chin on the woman's shoulder.

Anita stood trance-like for an instant, enthralled by the two faces so like and yet so different, with all the terrible difference in Hope's favor.

And then before the younger woman could realize her purpose, she whirled. There was one stinging blow on the cheek that sent Hope staggering. Others, a rain of them, followed.

"Now, you crazy loon!" in a gasping, threadlike snarl. "Keep still, or I'll give you worse. Keep still, I tell you," as Hope crouched and whimpered. "I'll see about this! I'll see about this." She rushed from the room.

Hope caressed her bruised cheek, and smiled.

CHAPTER XXIV

HOBO BILL sat in what he called the "parlor" of his suite in the sanitarium, an old man in a worn, velvet dressing-gown.

At twenty minutes after three, Bristow and Anita Copley came in together.

An ill-suppressed hysteria showed under Anita's efforts at composure.

Higgins peered at them through his heavy-lensed spectacles.

"You're late," he croaked coldly. To his valet he gave a curt order: "Get out."

"Sorry," Bristow said, "but I had to wait for that potterer, Morton. He very seldom leaves the place, but today of all days he chose to depart on some errand of his own, and staid over two hours. The time passed excitingly, though, Anita," contemptuously, "saw fit to become temperamental."

"Humph!" the old man grunted uncoubly. "You damn' fools don't understand that this is no time for child's play. We're in a bad fix, I tell you. A damn' bad fix."

"I don't see it," Bristow said coolly. "We've got the girl, and Kelsey's very happily drowned."

"And our hundred thousand in Liberty bonds along with him," mumbled the old man wryly.

"We'll get that back." Bristow spoke with consistent confidence. "The moment the body's recovered, I'll hear of it and be on the spot. Don't think that any life guard or clam digger can get away with that envelope. If I can't manage to lay hands on it myself, I'll see that it's turned over to the Coroner. I've already informed him, that Kelsey robbed my safe when he made the attack on me."

(Continued in Our Next Issue)

NewspaperARCHIVE® NewspaperARCHIVE®

EFIRD'S——EFIRD'S

Special Sale of Ladies' Dresses Friday, Saturday and Monday

A Sale of Dress that means money to you and to every lady in Danville and the surrounding country. A Special shipment of dresses, every style, color and material. The greatest dress value ever offered in Danville. These dresses are beauties and you are urged to come and look them over for they will go fast.

Regular $30.00 Values Friday, Saturday and Monday

SPECIAL $19.50

Special Friday Morning 9 To 11 o'Clock

5,000 yards Apron Ginghams and Remnants, materials that sell for 12 1-2c and 15c per yard. Bargain Basement just two hours Friday morning 9 to 11.—Don't forget the time.

Special 5c Per Yard

Sale Of Men's Hats Friday, Saturday Monday

A Sale that will mean money to every man who takes advantage of the special offer.

30 dozen Felt Hats in the best new Fall styles and colors for men and young men. These hats usually sell for $4.00 and $5.00.

For This Sale Only $2.98

Special Sale Of Men's Suits

Friday, Saturday and Monday

We have just received 500 new Men's Suits in the newest and best fall styles, plain and conservative models, new pleated backs, grays, browns, brown mixtures and pen stripes.

This entire lot divided into four special lots for this big three day sale. They are going fast at these prices—come pick yours today.

$7.95 $11.95

$17.95 $19.95

Don't forget that we are offering exceptional Bargains in Shoes for the whole family——Try the Efird Way to Save Money.

Efird's Department Store

NewspaperARCHIVE® NewspaperARCHIVE®

FORMER FOLLIES BEAUTY IS FREED OF AUTO CHARGE

(By Chicago Tribune Service.)

NEW YORK, Oct. 17.—Mrs. Irene Wales Broderick Leslie, ex-Follies beauty, living at the San Remo Hotel, appeared in West Side Court today with a group of her theatrical friends and was acquitted of the charge of unlawfully withholding a $12,000 automobile belonging to Weatherford Allen, a wealthy manufacturing chemist.

Allen testified that the last time he saw the car was when he visited Mrs. Leslie in 1922, previous to her marriage at 4 West Fiftieth street, where he said, he maintained an apartment for her. At that time the car was driven by the chauffeur now employed by Frank Auditore, the Brooklyn "millionaire stevedore," whose name has appeared in newspaper stories connecting him with Mrs. Leslie.

Mrs. Leslie produced a letter written on pink stationery in which she claimed Allen signed the car over to her. Allen said he "could not recall signing the letter." A civil action is now pending to determine the ownership of the imported automobile.

CONSIDER PROBABLE COURSE OF STORM

(By The Associated Press.)

NEW ORLEANS, Oct. 17.— Reports of a new Gulf disturbance with its center about latitude 26, longitude 90, or about 250 miles directly south of New Orleans, put the local weather bureau to work this forenoon on observations to determine its probable course. It was said to be too early to determine where it would strike land and no actual storm warnings were ordered displayed although advisory warnings were issued.

New Penetration Treatment For Pyorrhoea Cases

Dentists say that a great majority of people either have pyorrhoea (Riggs Disease) or pyorroeal tendencies or bleeding gums, sensitive or loose teeth, pus pockets and bad odors. Pyorrhoea not only affects the gums and teeth, but also your general health, as the pus, which is very poisonous, is absorbed into the system, causing serious stomach troubles, the results of which are sometimes fatal.

You can now treat pyorrhoea at home and get relief with formula known as Creosene, the new discovery that, through penetration, carries a powerful but harmless germicidal, of which cresote (the greatest germ-destroying, tissue-preserving agency known and used by dentists for years) is the base, right to the roots of the teeth, killing the pyorrhoea germs, making the gums healthy, tightening up and preserving the teeth, healing pus pockets, relieving pain and destroying odors caused by decayed or abscessed teeth.

Creosene is pleasant to use, and should be used by every one who wears a plate, as it keeps the gums firm and healthy and free from pain. $1.00 at your druggist and your money back if it fails. Creosene Co., Atlanta, Ga.—adv.

Better Than Whiskey For Colds and Flu

Delightful Elixir, Called Aspironal, Medicated With Latest Scientific Remedies That Are Endorsed By Medical Authorities to Cut Short a Cold or Cough Due to Cold and Prevent Complications.

Every Druggist in U. S. Instructed to Refund Price While You Wait at Counter if You Don't Feel Relief Coming in Two Minutes.

Delightful Taste, Immediate Relief, Quick Warm-Up.

The sensation of the drug trade is Aspironal, the two-minute cold and cough reliever, authoritatively guaranteed by the laboratories, tested, approved and most enthusiastically endorsed by the highest authorities, and proclaimed by the people as ten times as quick and effective as whiskey, rock and rye, or any other cold and cough remedy they have ever tried.

All drug stores are supplied with the wonderful elixir, so all you have to do to get relief from that cold is to step into the nearest drug store, hand the clerk half a dollar for a bottle of Aspironal and tell him to serve you two teaspoonfuls. With your watch in your hand, take the drink at once and call for your money back if two minutes if you cannot feel the distressing symptoms of your cold fading away like a dream within the time limit. Don't be bashful, for druggists invite you and expect you to try it. Everybody's doing it. When your cold or cough is relieved take the remainder of the bottle home to your wife and children for Aspironal is by far the safest and most effective, the easiest to take and the most agreeable cold and cough remedy for children as well as adults. Quickest relief for catarrhal croup and children's choking up at night.—adv.

Wonderful For Piles Says Peterson

If you received every week a dozen or more letters like the ones below from people who have suffered torments from piles, wouldn't you feel happier than the man whose life is devoted to money grabbing?

"Gentlemen—I have been suffering with a fistula for the past twenty years. During that time I have tried numerous remedies, all of which have failed.

"Two months ago I determined to give Peterson's Ointment a trial. The improvement was so decided after using one box that I have continued, and on the completion of the fifth box am now entirely cured.

"This is written with the view of passing along the good word to other sufferers." Very truly yours, Chas. E. Caswell, 282 Third Street, Albany, N. Y.

Here's another from Mr. Edgar Thomas, age 76, of Hemlock, N. Y. He writes:

"I had the itching piles, also high blood pressure. I saw Peterson's ad in the paper. I used one box and a half of Peterson's Ointment for itching piles and the piles disappeared, also the high blood pressure." 35 cents a box at all druggists.—adv.

SAYS $2,000,000 WORTH OF FUEL IS WASTED EVERY DAY

WASHINGTON, Oct. 18.—Battling Kid Winter, who has been in seclusion for some months, is getting ready to step forth and knock the public for a long series of big fuel bills.

Prepare, then, to circumvent the kid by getting more heat out of less coal, or gas or whatever else you use to keep warm.

Samuel S. Wyer, associate in mineral technology of the Smithsonian Institution, has just issued a pamphlet giving the exact procedure for the most economical and efficient use of coal, coke, gas and oil in the home. If correct methods were understood and applied throughout the country, he contends, the same heat in service could be obtained with one-half the fuel and there would result a savin of easily $2,000,000 worth of fuel a day.

Simultaneous with the issuance of Mr. Wyer's pamphlet, Rudolph Kudlich, a fuel engineer of the U. S. Bureau of Mines, today gives some timely suggestions on the gentle art of firing the furnace. Here, in substance, is his advice to coal users:

Cooking Coal

"By burning coal, intead of cooking it, you can save 25 per cent of your fuel bills.

"Too many persons make the mistake of covering the entire fire bed each time they add coal. When this happens, most of the gases are cooked out, and escape up the chimney without being burned.

"The best method is to apply a heap of fuel on one side of the furnace and then, when this has burned down, throw the next heap on the opposite side. This alternating method always exposes a bed of live coals to ignite the gases.

"A big fire burning slowly is cheaper in the long run than a little fire burning fast. Fast burning means incomplete combustion and hence more waste in the ashes.

"Regulate your fire by the damper and the ash-pit door instead of by the fuel door. Every pound of excess air taken in above the fire cools the furnace just that much. Keep your furnace clean—it's mussy work, but it pays. Keep the heating pipes well covered."

"Fuel Powder"

That proper methods will save a surprsing amount of coal was demonstrated to fuel engineers not long ago duing this investigation of a "fuel powder" that had appeared on the market. This, when sprinkled in the furnace under very careful and detailed directions, was supposed to bring about a tremendous savings.

It did. But the stuff analyzed more than 90 per cent common salt and just enough permanganate of potash to give the flames a pretty red hue. The printed directions for its application, though, were about the best set of furnace instructions ever devised. They were so good that they performed just as efficiently without the powder as with it. In them lay the secret of savings.

Subsequent articles will deal with Mr. Wyer's rules for burning gas, coke, coal and other fuel.

Hughes Proposal On Reparations Backed By George

(By The Associated Press)

CHICAGO, Oct. 17—The Hughes proposal for an all international commission to ascertain Germany's capacity to pay was endorsed by David Lloyd George, war time premier of Great Britain, in an address tonight at the International Ampitheatre in the stock yards district. To the largest audience he has yet addressed since arriving in New York, he declared that such an examination of Germany's capacity was one of common sense with the alternative nothing but the blindness of force and violence.

Discussing the situation in Europe with its exhaustion after the war and the reparations questions as the most acute phase of the situation, Mr. Lloyd George declared that it was a fatal mistake to drive the German population to despair.

"We want reparations," he added, "and revolution is not the way to get them."

His address follows in part:

"I shall claim your indulgence, whilst I am giving a calm, unemotional, unrhetorical, and I trust, strictly fair and unbiased view of the situation in Europe.

"The condition of Europe is of importance to every great business community throughout the world and the greatest community of all, the United States of America, is no exception. You can afford to put up with these disturbances better than we can, but I have some evidence since I reached these hospitable shores that they are prejudicially affecting some important sections of your producers and in the end it will reach all. Representatives of your farmers have informed me that they are suffering very materially because of the serious impairment of the purchasing capacity of Europe. The European need of your produce is as great as ever. Nay, it is greater than ever but the capacity to pay and therefore to purchase is less than it has been for many a year.

"Europe is like a ragged man standing in front of the plate glass window of a well stocked store. His need of clothes is infinitely greater than that of the well dressed man who is making extensive purchases inside. His need of food is more urgent than that of the well fed gentleman who is coming out after a good meal: for he can buy neither food to satisfy his hunger nor clothes to cover his nakedness.

"Until European prosperity is restored, that continent cannot be relied upon as a customer for world products.

"What is the matter with Europe? Exhaustion. Europe is exhausted after the most terrible struggle any continent ever passed through. Between ten and fifteen millions of her picked young men were slaughtered on the battle fields. * * * *

The machinery of trade and commerce is almost completely shattered. Hunger and plagues still stalk through Europe destroying young and old with their cruel fangs. Every day I read of bread riots where men are shot down in searching for bread to feed their hungry children.

"This is the condition of Europe five years after the war is over.

"Why doesn't Europe settle down? The people of Europe are industrious and hard working and in time they will repair the ravages of war and that time would be considerable shorter if it were not for one or two disturbing elements.

"What are they? when a man is convalescing, his recovery is some times retarded by the development of some subsidiary and local irritations. That is the trouble with Europe. First of all, we had the Russian revolution. I will not dwell upon that for things are improving rapidly in that quarter. The bringing of Russia into conference with the rest of Europe at Genoa had a salutary effect. * * * *

"Undoubtedly the most serious local disturbance is that which is associated with the question of reparations. Upon that I should like to dwell for is the problem of the moment. It is more serious, the problem that dominates the future of the world peace.

"I propose to give you with your permission the British view of this problem: not merely mine but that of the two governments that succeeded mine insofar as I am able to appreciate their attitude.

"The British view is a traditional one. This is not the first great European war that Britain has been engaged in. She has upon two or three other occasions forced to enter into combination of the purpose of the overthrowing that were threatening to liberities of Europe; and she has invariably played a large I might say a decisive part. * * * *

"So when Britain today takes up a temperate and retrained attitude free from the spirit of vengeance she is simply pursuing traditional policy which upon two occasions saved France from the fate which is now being inflicted upon Germany.

"What is the British attitude toward this limited but all important question of reparations? It is this:

"That Germany ought to pay to the limit of her capacity. She has been guilty of inflicting wanton damage upon neighbors who were only anxious to live in peace by her side. By every principle of jurisprudence which obtains in every civilized land, she is liable to make good the damage she has inflicted.

"But she can only pay to the extent of her capacity and that capacity must be reasonably interpreted. Any attempt to extort more than a country can pay stands in the way of recovering what she can. In addition to that Britain is opposed to any policy which utilizes the obligation to pay reparations as a means of destroying the property, the well being and the integrity of the defeated country.

"It is therefore a question of capacity. What can Germany pay? here the world is confronted with almost a new problem.***

"When you are considering what a country can pay it is no use reckoning up and assessing the value of her assets, land, forests, railways, canals, factories. There are some people who say:

"'Are not these valuable possessions worth many thousands of millions of dollars and cannot Germany hand over a proportion of them for the payment of the reparations?'

"Twenty two per cent. of the total has been allocated to the British empire. Germany sunk eight million tons of our shipping. She destroyed a good deal of property by bombarding our towns.***

"The war cost us more than any other country. It cost us forty thousand million dollars. We have advanced enormous sums to the allies which they display no special readiness to pay. The result is that we are the heaviest taxed country in the world. We decided to make our budget balance and to pay our way whatever the burden and our people are paying the taxes. We are the only people who are paying our debts to others. We have already paid out one thousand, two hundred millions of dollars and we are liquidating a debt of four thousand million dollars due to this country. No other country has undertaken those responsibilities.

"Our trade is suffering more than in any other land. We have a million three hundred thousand unemployed and their maintenance and the maintenance of their families costs us four hundred millions dollars a year.

"We have no special interest in being tender to Germany. Germany was our greatest trade rival before the war.***

"Why then, have we adopted the attitude which we have of disapproval of the violent methods which have been recently adopted to collect damages?: it is because we are firmly convinced that it is the worst way of attaining that end. If we were convinced that Germany was a rich country that was shamming insolvency in order to avoid payment of her debts; if we were convinced that she was deliberately tricking us out of our dues, there is no country in the world that would be readier to join with the present French government in any action that would be necessary to force Germany to liquidate her legitimate debts. We are not convinced.

"Has Germany paid anything since the date of the treaty? She has. Take first of all her position. Her best iron deposits have been taken away from her. Her coal fields in the Saar, and a large number in Silesia she has been deprived of her richest agricultural district has been added to Poland. Her mercantile marine has been distributed among the Allies and so also have her colonies. She is a defeated country with all the means in loss of prestige and credit. Nevertheless she has paid.—Two thousand million dollars in cash and in kind, more than twice what France paid after 1871, and nearly twice what we paid in respect of our external debt.

"Can she pay more? that can be ascertained without sending invading armies to occupy her provinces. In fact, you cannot examine ledgers with bayonets. There are much better means of ascertaining how it can be done. You then ask me 'what would you do under the circumstances?' what is need is to ascertain, with some approach to accuracy, whether Germany is capable of paying more. If so how can she pay? Mr. Secretary Hughes made a proposal in his famous New Haven speech which always struck me as being the right way of dealing with the situation. He suggested setting up of a committee or commission of experts to enquire into Germany's capacity. He made it clear that every facility would be given for the appointment of American expert on that commission. He also said that the report would not be obligatory on the Allies. If they did not like it, thye might reject it. What conceivable objections can there be to that proposal?

"America was originally represented on the reparations commission, to which the treaty of Versailles delegated the consideration of German capacity. This proposal is substantially a restoration of that part of the treaty. The United States of America is but no one can doubt her friendliness towards France. Once this committee had concluded its task and Germany then refused to pay, the allies could then march together to deal with her reecalcitrancy. And Germany has indicated through her chancellor her readiness to accept such a report. In the absence of some such inquiry a harrassed world is committed once more to the hands of blind force.—

"I recollect a story I read of General Hoffman, one of the German delegates at Brest-Litovsk, who had rather a grough peasant sitting by his side at one of the repasts which characterized that conference and he asked him whether he would take red or white wine. His answer was:

"What is the strongest? is the red strongest,? It is the question which is being asked in Germany today and I am sincerely and profoundly concerned about the future of Europe and the future of the world unless a greater spirit of moderation and restraint is introduced into the handing of this perplexing question."

FRENCH, COUSIN OF VANDERBILT, IS TAXI DRIVER

(By The Associated Press)

NEW YORK, Oct. 17. —Francis Ormund French, first cousin of William H. Vanderbilt, with his first hackman's tip tingling in his pockets, was cheered on the speaker's platform at a strike vote meeting of the brother hood of taxi-cab drivers yesterday.

Having been baked in love and frustrated in Wall street, French yesterday cast aside the brokers' carnation and pinned on his lapel in its place the cabman's button. He hauled his first fare, pocketed his first tip, had his first brush with the traffic cops and encountered his first "stiff," non-tipping client.

Then he attended a dinner of the directors of the taxi-cab corporation that employed him and later was given the place of honor at a meeting of his union.

"Gentlemen, I greet you," he said in response to demands for a speech "Today I kissed the button of the first labor union I ever belonged to. I was never so complimented in my life as I was when I was permitted to join the union. I feel more honored now that I am asked to address you. Boys, call me Frank, will you?"

A drove of reporters and photographers crowded around French's cab when he drew up at a Fifth ave hotel with his first fare. With a flourish he swung open the door and helped the lady alight. She gave him a dollar. A crowd gathered, thinking to see a movie filmed.

"What's all this?" demanded a patrolman, forcing into the crowd.

"Vanderbilt's nephew—driving a taxi," someone told him.

"Oh, is that so?" mused the officer. "Well I'm Mrs. Ryan's nephew, and he can't be blocking traffic."

SINN FEINERS IN CONVENTION

(By The Associated Press)

DUBLIN, Oct. 171.—The Sinn Fein convention, or Ard Fheis held at the Marson house yesterday fulfilled the expectations of its promoters. More than 1,200 attended from Sinn Fein clubs from all of the 32 counties.

The organization which last year, sought to avoid division by a pact between Eamon De Valera and Michael Collins, now consists almost solely of Republicans and the proceedings today reaffirmed the full Republican plans. Mary MacSwiney, elected to preside in the absence of De Velera, who is in jail, defined the future policy of the Sinn Fein as passive resistance to the free state and and the resolutions proposed cover adetailed program with this purpose in view. One of these protests against the free state entering the League of Nations as a British colony.

Little business was done, owing to adjournment for the funeral of Captain Noel Lemass, of the Irish Republican army who was seized by armed men in Dublin last July and whose body was found in the Dublin hills last week with a bullet thru the brain. It was the most imposing funeral Dublin has had in a long time. The great cortege include companies of the Irish Republican army, Republican deputies and delegates and also the lord mayor and corporation had previously attended the requiem mass. The procession marched past Mount Joy prison where 845 Republican prisoners are on hunger strike.

"PAY-AS-YOU-GO" PLAN A FAILURE

(By The Associated Press.)

RICHMOND, Va., Oct. 17.—No state has yet successfully worked the "pay-as-you-go" plan of financing a road building program, according to Thomas H. MacDonald, chief engineer of the bureau of public roads, Washington, who delivered an address today before the opening session of the American Society of Civil Engineers in annual convention here.

"Bonds are not a source of revenue" said Mr. MacDonald, who spoke on fundamental principles of highway financing. "They are a method of obtaining an objective. I would recommend that future income be not so heavily mortgaged as to impair the proper maintenance of highways once they are built."

Attending the convention are more than 400 engineers representing many of the greatest construction corporations in the world. The sessions will continue through tomorrow.

Late today the delegates were taken on an automobile excusion about the city. Tonight's program was one of entertainment of which one hilarious feature was a "battle royal" in a boxing ring, staged by tthe engineers themselves.

SMUTS OFFERS SOLUTION FOR REPARATIONS

(By The Associated Press)

LONDON, Oct. 17.—Interest in a means of solving the reparations problem is revived by the report that General Smuts, the South African premier, who is taking a most active part in the discussion of foreign policy in the imperial conference has prepared a plan for submission to the conference on the lines already adopted for Austria's rescue from financial difficulties.

General Smuts is known to be dissatisfied with the present passive policy of the British government and it is supposed that he will press his solution with considerable activity.

Overnight Features

BY THE ASSOCIATED PRESS

Saxony situation is desperate, Berlin advices say; government prepares to send more troops to prevent Bavarian invasion; communist terror grips Saxony and industrial leaders appeal to Berlin for protection.

Soviet Russia calls up three military classes for training in face of troubled situation on Polish border.

Lloyd George, in Chicago address, showns little evidence of illness, apparently having recovered from cold and fatigue.

Thomas E. Edison says a good man would be spoiled if Henry Ford were elected president.

American Legion Auxilary, made up of women who did war work, tables resolution condemning the Ku Klux Klan.

Rev. Dr. Harry Emerson Fosdyck tells Congregationalists at Springfield, Mass., that with four million poor people in the United States moral fibre of the country is seriously deficient.

Rev. Caleb Ridley, known as the imperial Kludd (Chaplain) of the Ku Klux Klan, is arrested at Atlanta on charge of being drunk while driving an automobile.

Anti-bonus league at American Legion convention is at San Francisco with this platform: "For the disabled, everything; for the able bodied 'Nothing.'"

Y. CONSTITUTION WAS SUBMITTED

(By The Associated Press)

CLEVELAND, Oct. 17.—A constitution which would create an international council and an important judiciary, was submitted to the opening session of the constitutional convention of the Y. M. C. A. which is attempting to set up a supervisory machine for the 2,000 local associations in the United States and Canada. The day was devoted mostly to organization.

The constitution was proposed by Judson G. Rosebush, Appleton, Wisconsin, manufacturer. It is the first of at least a dozen other drafts of a fundamental law which will be submitted to the 450 delegates to eliminate duplication of work and overlapping of activities.

The Rosebush draft would codify in part many of the present practices, eliminate some obsolete practices and substitute others, its author said.

Dr. John C. Acheson, president of the Kentucky College for women at Danville, was elected president of the permanent organization, effected by a committee with one member from each state. J. C. Armstrong, of Brooklyn, was chosen secretary. Five vice presidents were elected.

OIL INDUSTRY IN A MUDDLED STATE

(By The Associated Press)

CHICAGO, Oct. 17.— A standing executive committee to confer with the United States attorney general concerning "chaotic" conditions in the oil industry was appointed today by the conference of attorneys general from twenty-four states called by the national association of attorneys general. Attorney General J. R. Benton, of Massachusetts, is a member of the committee.

Besides calling for "continued and thorough investigation" of the petroleum industry by state authorities and the department of justice the conference adopted resolutions recommending that the states place facts "which may disclose violations of law and the evidence thereof" before the department of justice in the enforcement of decrees involving compliance with the laws.

SUSPENSION REDUCED

(By The Associated Press.)

TRENTON, N. J., Oct. 17—The one year suspension imposed on Mickey Walker, of Elizabeth, for stalling in a bout with Jimmy Jones of Youngstown, Ohio, a week ago was reduced to six months today by State Boxing Commissioner Bugbee of New Jersey.

URGE LECTURES TO OFFSET CAMPAIGN

(By Chicago Tribune Service)

WASHINGTON, Oct. 17.— As an offset to the campaign of Manuel Quezon and other Filipino politicians for the independence of the islands, Major General Leonard Wood s urged by high administratoin officials to return to the United States for the purpose of delivering a series of lectures against the independence of the islands.

President Coolidge is giving every possible support to General Wood in his fight against the Manila politicians.

At the same time President Coolidge understands that Democratic leaders are attempting to make political capital of the administration of General Wood in the Philippine Islands he is anxious that one who is to be in contact with true conditions should have an opportunity to explain to the American people just why the Filipinos are not ready for independence.

"Annabelle"

floats out with melody and rhythm as played by Ted Lewis and His Band in fox-trot-tempo.

75c

Columbia

New Process RECORDS

Columbia Graphophone Company

PLAY SAFE

Take Dr. Harris' Prescription for Indigestion. Fine for the liver. Relieves the gas pressure. Sold in Danville by Frank McFall's Drug Store and Clanton's Drug Store; in Schoolfield by Park Place Pharmacy; in Chatham by Chatham Pharmacy and in Yanceyville, N. C., by Yanceyville Drug Company.

NEW FORD GIVEN AWAY FREE AT THE

BIG AUCTION SALE

FRIDAY, OCT. 19

10:00 A. M.

E. H. PINNIX HOME PLACE

Consisting of approximately 240 acres located 6miles south of Danville, Va., one mile south of Schoolfield, one half mile of Stokesland on the Reidsville-Danville hard surface high-way.

This is one of the most desirable tracts of land on this thoroughway. 10 minutes drive to Danville and convenient to her business enterprises, making this location very desirable surburban homes for both Danville and Schoolfield residents. This tract has been sub-divided into a number of beautiful lots, small tracts and small farms so the purchaser can buy just the quantity of land he desires. We also have several business lots for stores, garages, filling station or repair shops, and small manufacturing sites having about 1-4 mile railroad frontage.

The improvements consist of one seven-room dwelling and out buildings, one six room dwelling and out buildings, two three room dwellings, one store house, with stock of goods and Ford truck. Several tobacco barns and other out buildings.

On some of the tracts there is an abundance of wood and timber, the soil is excellent for truck, grain, grass or tobacco.

This is an unusual opportunity for the Home Seeker, speculator or investor to secure this land on the ground floor and on very easy terms. Drive out and look this property over.

With this sale together with other prizes there will be given away one

NEW FORD AUTOMOBILE

Don't forget the date and be sure to attend this big sale.

EASY TERMS BAND CONCERT

Sale Conducted By

AMERICAN REALTY AND AUCTION CO.

THOMAS BROS., GREENSBORO, N. C.

KEELING BROS., Agents, Danville Va.

NewspaperARCHIVE® NewspaperARCHIVE®

JOHNSON'S of DANVILLE

Ladies' Hand Bags
New assortment in fine Leatherette Bags, nicely fitted, strap handles All colors, A good $1.50 value for **98c**

THE PEOPLE'S STORE

Beads the Rage
Buy a necklace of Beads, choker style or long strands if you prefer. All colors, match any garment, **25c to $1.29**

AND HOME OF ECONOMY SHOPPERS

Save time and money and blame no one but yourself if you don't get our prices before buying elsewhere.

CHARMING FALL APPAREL
For Ladies' Missses and Children

Ladies' $8.00 Serge Dresses
Exceptional values in all wool navy and brown serge, nicely trimmed in silk embroidery, sizes from 16 to 44. Your choice at **$4.95**

Ladies' $12.50 Twill Dresses
All wool Twills in navy, black, and brown. Plain tailored effects, also knife pleated skirt, models. All are neatly trimmed, Your choice **$7.95**

Ladies' $15.00 Twill Dresses
Very special assortment, all the most desirable new models, all beautifully trimmed in braids or silk embroidery, all sizes. Your Choice **$9.95**

$22.50 Dresses, Silks and Twills
Extremely attractive dresses in fine twills and all silk Cantons in the seasons newest colors and combinations, unusual values **$14.95**

Ladies' $25.00 Fall Suits
All wool Twills, and Velours, full silk lined, colors are navy, black and brown or embroidery modes **$15.95**

Ladies' $30.00 Fall Suits.
Handsomely tailored, full silk lined all wool velours and twills, beautifully trimmed in braid and silk embroidery **$19.95**

Ladies' $22.50 Sport Coats
New effects in full length sport Coats all wool cloaking, wide contrasting stripes, full lined, large collar and cuffs special **$16.95**

Ladies' $15.00 Fall Coats
Very fine quality heavy weight Cloaking in gray and brown, full length, lined throughout, embroidered panelled backs, large collars, only **$8.95**

Ladies $20.00 Jacquettes
The new short coat for the fall, its going to be the rage of the season, gray, tan and brown astrakan, fur trimmed. Only **$16.95**

Children's $5.00 Serge Dresses
Dainty little wool serge dresses for girls from 8 to 14 years. Hand embroidered silk designs, ideal fall garments for the little ones .. **$3.95**

Children's $7.50 Serge Dresses
Very fine quality French serge, absolutely all wool, beautifully embroidered sizes from 8 to 14. Your choice .. **$4.95**

Children's Fall Coats
Full range of sizes from 4 to 14 years plaids and plain materials with or without fur collars, sport effects, and tailored models **$3.95 to $12.95**

Ladies' $7.50 Sport Skirts
The new tailored models brushed wool effects, colors to match your sweater **$4.95**

DRESS GOODS SPECIALS

18c Dress Gingham 12 1-2c
Extra good quality full 28 inches wide **12 1-2c**

25c Dress Gingham
Newest Fall patterns 32 inches wide, special .. **19c**

Best 19c Outings, 15c
Very fine quality heavy Outings, dark patterns .. **15c**

Brown Sheeting, 12 1-2c
Good quality, fine finish 40 inches wide, only .. . **12 1-2c**

Dan River Sheeting, 19c.
Special 25c grade, new Fall patterns, only **19c**

18c Bleached Sheeting, 12 1-2c
Full yard wide, very soft finish, special **12 1-2c**

25c Dress Gingham, 19c.
Dan River make about 28-inches wide, new patterns **19c**

29c Mottled Outings, 19c.
Heavy grey mottled Outings 36 inches wide, big value **19c**

25c Percales, 19c.
Yard wide, best quality newest fall patterns, only **19c**

79c Ratine Suitings, 59c.
Good heavy quality, new plaids and checks, only .. **59c**

$1.29 Storm Serge, 89c.
And black and white check Suitings, yard wide **89c**

$3.50 Wool Skirtings, $2.45.
Grey and Brown Mixtures 56 inches wide, big value **$2.45**

$3.00 Wool Jersey, $1.95
Best quality, all colors 56 inches wide, all wool **$1.95**

$1.50 Silk Pongee
Genuine 12 M quality **89c**

$2.50 Canton Crepe
Pure Silk and wool only **$1.95**

40-in. Crepe Back Satin
$3.50 value, only **$2.95**

40-in. Crepe Satin.
Navy, Black and brown, special **$4.45**

48-in. Wool Rep
Black, navy and brown **$2.45**

56-in. Broadcloth
And Velour Best Shades **$2.69**

EXQUISITE FALL MILLINERY

Ladies' $2.00 Sport Hats
You will like these, small or full shapes, roll and straight brims, gray, tan and brown felts, choice **$1.45**

Ladies' $3.00 Sport Hats
Big assortment, made just to please you, with or without quill, fold or flat band, all colors, choice **$1.95**

Ladies5 $6.50 Trimmed Hats
The newest in feather trimmed novelties and conservative pattern hats, small or medium shapes. Choice **$4.95**

Ladies' $3.00 Trimmed Hats
Small or medium shapes, trimmed with floral wreath in newest Fall effects, Special **$1.95**

Ladies' $7.50 Trimmed Hats
A range of colors, materials, and trimmings to please you; novelties and tailored models very special **$5.95**

Children's $3 Trimmed Hats
Velvets, velours, plushes, sailors and trimmed models, only.... **$1.95**

Children$s $4 Trimmed Hats
Feather trimmed and tailored styles, rich combinations only **$2.95**

Ladies $4.00 Trimmed Hats
Velvets that reflect every color of the autumn. Ostrich feathers, rhinestone and quill trimmed **$2.95**

Ladies' $5.00 Trimmed Hats
A shape—a color—a trim to please dainty miss, or conservative matrons, a pleasing assortment **$3.95**

SWEATERS AND UNDERWEAR

Ladies $6.95 Brushed Wool
Sweaters, newest styles, all colors all sizes, Only.. .. .. .. **$4.95**

Ladies' $5.95 Wool Jersey
Sweaters, Tuxedo style, heather mixtures, Special **$3.95**

Ladies $3.50 Slip-Overs
Fine Worsted Yarn Sweaters in full range of colors, only **$1.95**

Children's Sweaters
$3.95 values sizes 3 to 6, all wool all colors only.... .. .. **$2.95**

Ladies' Union Suits
"Milady" and "Setsnug" brands long sleeves, and ankle length, medium and heavy weights **$1.29**

Ladies' Union Suits
Ribbed, no sleeves, knee length medium weight, $1.79 value .. **$1.29**

Childrens Union Suits
Taped button stays "Setsnug" Brand, ribbed fleeced all sizes **79c**

Infants Vests
Fine ribbed, 59c, value **39c**

Ladies' Vests and Pants
"Setsnug" Ribbed and fleeced $1.00 values, all sizes.. .. .. **79c**

Children's Vests
59c values, ribbed and fleece lined, all sizes, only **39c**

Ladies' Knit Skirts
$1.50 value, black and grey Jersey, fancy flounce **98c**

Ladies' Bloomers
$1.50 Jersey and Satinette bloomers, black and colors **98c**

VISIT OUR BASEMENT

It's a complete store in itself, New Departments Added——Others Enlarged

MEN'S $20.00 FALL SUITS.
Fine quality wool tweed in neat pattern effects, well tailored, full range of sizes, a real Basement Bargain, only **$14.95**

MEN'S $30.00 FALL SUITS.
The new "Herring Bone" in navy, grey and brown mixtures a very attractive suit and a good one **$19.95**

MEN'S $3.00 FALL SUITS
We want you to see this one—just try it on, you can select from serges, worsteds or cassimeres, pleasing colors and patterns, only .. **$24.95**

Men's $6.00 Hats
Fine quality, black and brown velour **$3.95**

Men's $1.50 Caps
New fall patterns in cassimeres and tweeds **98c**

Men's $3.00 Hats
Full range of shapes and colors **$1.95**

Men's 98c Underwear
Heavy fleece lined shirts and drawers **69c**

Men's $1.50 Shirts
Neat new patterns in good quality percale **98c**

Boy's $1.29 Overalls
Boys' best Moretock heavy blue denim **98c**

Men's $1.65 Overalls
The famous Gibraltar brand, double stitched **$1.00**

$1.00 Union Suits
For girls and boys, fine cotton ribbed, all sizes only **79c**

Men's $1.75 Union Suits
Heavy ribbed garments, well made, all sizes **$1.29**

Boys' 98c Trousers
Good quality cassimeres, dark colors, all sizes **79c**

Boys' $1.75 Trousers
Worsteds and corduroys, all sizes, fine quality **$1.29**

Men's $5.00 Trousers
Worsteds and cassimeres, very neat patterns, only **$2.95**

Boys' $3.00 Sweaters
All wool "slip over" Sweaters, assorted colors **$1.95**

Men's $5.00 Sweaters
Fine quality, worsted yarn, very heavy only **$2.95**

8 to 9 Yard Bundle
15c Outing, mill ends per bundle, $1.90 val. **98c**

BOYS' $7.50 FALL SUITS
All wool serge, sailor or middy style, pretty emblem designs. Just a dandy suit for the little fellow **$4.95**

BOYS' $8.93 FALL SUITS
One special lot of boys suits in fine cassimeres assorted styles and patterns **$5.95**

BOYS' $10.00 FALL SUITS
These come in Norfolk style, with two pair trousers, worsteds and cassimeres plaids and plain **$7.95**

BOYS' $15.00 FALL SUITS
Made for service and appearance as well, two pair trousers, belted coat, sizes to 17 .. .. **$10.95**

Boys' 98c Blouses
A good durable percale waist in neat patterns **79c**

79c House Brooms, 59c
A real good four string strong broom only **59c**

HOSIERY
Ladies and Children

Laies' 75c Sport Hose
Hose in wide self stripes fine quality mercerized lisle tan, brown and black **48c**

Ladies' $1.00 Silk Hose
Thread Silk Boot, lisle garter top black and brown. Very special value **69c**

Ladies' Silk and Wool Hose
And all wool sport hose, $1.50 value, grey, tan and heather mixtures, only **95c**

Ladies' Silk and Wool Hose
Good $2.00 value, black and colors, unusual value, all sizes only.. .. .. .. **$1.29**

Ladies' $2.00 Silk Hose, $1.45
All the new high colors. A special value at $2.00 or even more, our price **$1.45**

Children's Golf Hose, 29c.
50c values, grey and tan. Fancy cuff tops, only **29c**

MEN'S SECTION
First Floor.

Men's 79c Silk Sox.
Black and colors, fine assortment, good quality **48c**

Men's $1.50 Silk Ties
New Fall Shades, new shapes these are beauties, only **95c**

Men's 79c Silk Ties.
Full length, fine range of colors, special values **45c**

Men's $2.00 Shirts
Good quality Madras new patterns in stripes and checks, only **$1.69**

Men's $3.00 Shirts
Silk stripe madras and rep. materials very newest patterns, only **$1.95**

Men's $4.50 Shirts
Silk Stripe Shirtings, in dainty attractive patterns, all sizes **$2.95**

BASEMENT BARGAINS

Ladies', Men's and Boy's Ready-to-Wear Blankets, Shoes, Sweaters, Underwear.

LADIES' $6.95 SERGE DRESSES
New Fall styles, splendid quality storm serge, neatly trimmed, only **$3.95**

LADIES' $3.50 SPORT SKIRTS
Box pleated models in all desired colors, made of new fall skirtings **$1.95**

LADIES' $2.50 HOUSE DRESSES
Neat checks and stripes in special quality gingham, all sizes, only **$1.29**

$1.00 Silk and Wool Hose
Black and colors. Very special values only .. **69c**

Ladies 79c Silk Hose
A good value, fine quality silk boot, only.. .. .. .. **48c**

Boys' $2.00 Sweaters
Good warm ones, all sizes, button fronts **$1.45**

Boys' $1.29 Sweaters 95c
Heavy cotton sweaters, very strong and durable, only **95c**

$1.00 Silk Hose
Slight imperfections, but very good quality **48c**

$4.00 Traveling Bags
Full 18-inch, black leatherette brass fittings **$2.95**

$6.00 Suit Cases
Tan and black with straps all around only **$3.95**

Children's 15c Hose
Black and tan in assorted sizes, choice **10c**

8 to 9 Yard Bundle Outing
Gingham and Percale a $1.90 value for .. **98c**

Boys' $1.00 Union Suits
Heavy fleeced rib, all sizes, well made **79c**

50c Window Shades
Oil finished, fast colors, standard size **39c**

$3.00 Sweaters, $1.95
For misses and children, good range of colors, only **$1.95**

Baby Blankets, 39c
Special assortment of fancy woven blankets **39c**

69c Water Buckets
Grey enamel, about a 10-quart size only .. **48c**

$2.00 Slop Jars
Fine gray enamel, extra large size, only **$1.45**

39c Wash Basins
White enamel, full regular size, special.. .. .. .. **25c**

$4.00 WOOL ARMY BLANKETS, $2.95.
Very warm and urable Wool Khaki Special Value, only **$2.95**

$5.00 WOOL KNAP BLANKETS
White, tan and gray patterns, it's a good one. Very fine Knap, special **$3.95**

$7.50 WOOL KNAP BLANKETS, $4.95.
New patterns, new border effects, extra large size, soft and warm **$4.95**

$10.00 WOOL KNAP BLANKETS
Plaid and stripe effects, new color combinations, a $10.00 value for **$7.95**

$12.50 WOOL BLANKETS, $9.95.
Get these for solid comfort, the cold can't touch you. Only **$9.95**

Main Floor Specials — SHOES — Basement Bargains

Ladies' Fine Footwear, $7.95.
The supreme in variety of assortment, including blacks and all the new shades of brown suedes, kids and calf oxfords and strap pumps. Exact style reproductions of Broadway and Fifth Avenue models, all widths and sizes. Specially priced at **$7.95**

Ladies' $8.00 Slippers, $5.95.
Select from this special lot your ideal slipper for dress or street wear. Black or brown kid, calf or suede in oxfords and strap pumps, all widths and sizes. Priced special at **$5.95**

Ladies' $5.00 Slippers $3.98.
Be wise! Come, look over this special showing of black and brown kid and calf oxfords, all sizes, Goodyear welts, your choice now **$3.95**

Ladies' Comfort Slippers
We always take care of mother's comfort. Special cushion sole, rubber heel tap, broad plain or cap toe slippers, only **$2.95**

Ladies' $8.00 Shoes, $5.95
Cold weather is just ahead. We have the shoes for the occasion in black or brown kid or calf skin; rubber heel taps, choice **$5.95**

Children's $2.00 Shoes, $1.25.
Bought at a big sacrifice, 1,000 pairs of black kid, button shoes, sizes 4 to 8, tap heels, A very special value, choice **$1.25**

Children's $3.00 Shoes, $1.29
Here is one big table of tan lace shoes, good flexible heavy soles. These shoes will certainly give you service: sizes 5 to 2, only **$1.95**

Men's $3.00 Work Shoes, $1.95
One big lot of men's and boys' work shoes; all solid leather, a good value for $3. We Cleaned up the lot at a sacrifice, choice **$1.95**

Ladies' $5.00 Shoes, $2.95.
While our buyer was in Boston he found a factory in need of ready money who had about 20 cases of tan lace shoes, actual $5.00 retail value, Goodyear welts, rubber heel taps, that he bought at a price which allows him to pass them to you at **$2.95**

Ladies' $5.00 Oxfords, $2.95
Ladies' fine black and brown kid oxfords, Cuban and low rubber tap heels; all sizes, you can't afford to miss them. Your choice while they last **$2.95**

Ladies' Felt Slippers
When you want a special color in a bedroom slipper, don't hesitate, Johnson has the color you want, special at **$1.00**

NEWSPAPER ARCHIVE®

LAST MINUTE PHOTOS WHO'S WHO WHAT'S WHAT IN THE NEWS

Lands Plane in New York Street

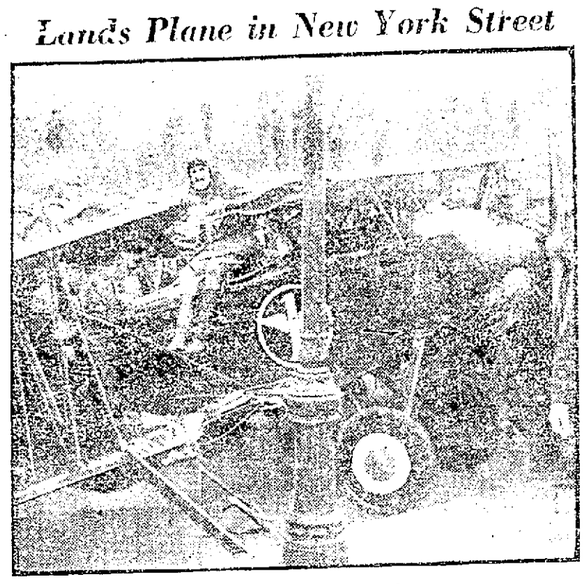

Lieut. Johnson in wrecked plane.

To Lieut. Edwin Johnson, U. S. A., goes the distinction of being first aviator to land an airplane in a New York City street. The daring pilot landed all right, but before the plane stopped it hit bump in pavement and crashed into lamp post.

Boss

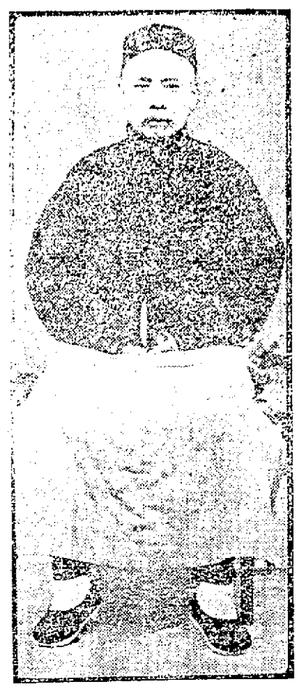

Called political boss of China, Gen. Tuan Chi Ju, former Premier, shown above in exclusive photo, is watching affairs there closely.

West's Famous Son

Noted as a onetime gun fighter and friend of Theodore Roosevelt, Col. Zach Mulhall (above) is now chief of Oklahoma's secret police.

U. S. Cruiser Near Completion

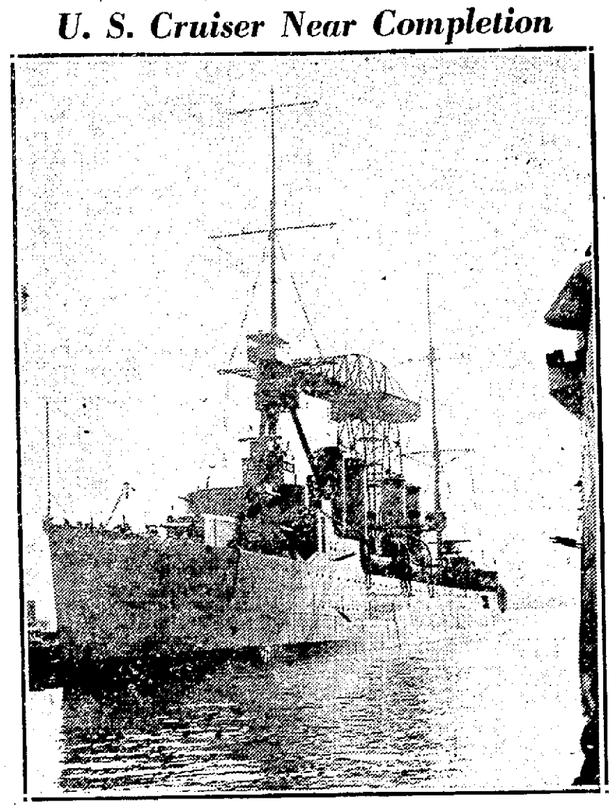

(By Pacific & Atlantic)

The U. S. S. Concord (above), sister ship of cruiser Marblehead, is under construction at Philadelphia shipyard and it is expected will be commissioned about Nov. 15. The new ship is 555 feet long and will have trial displacement of about 7,100 tons.

On the Move

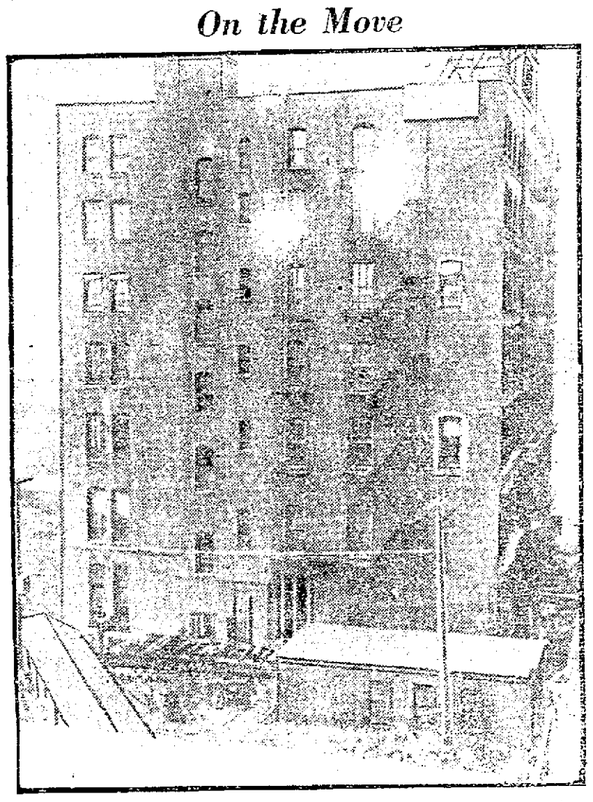

A new record for moving large buildings is being set in transporting of Illinois Central Office building, Chicago, to new foundation.

Even a Problem for Lloyd George

(By Pacific & Atlantic)

For the first time since his arrival in America, Lloyd George indulged in a game of golf, his favorite sport, on the Royal Montreal Course at Dixie, near Montreal, Canada. Here he is shown in interesting position studying the next shot. To putt or not to putt—that is the question.

Floating Chapel for Rivermen and Sailors of France

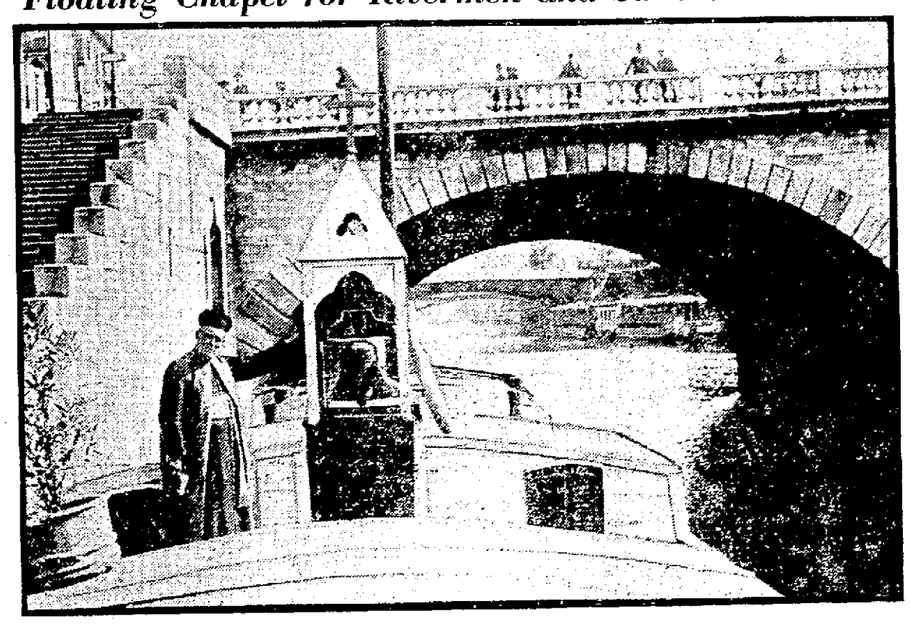

(By Pacific & Atlantic)

Put into use expressly for the rivermen and sailors who come to Paris to attend mass on Sunday, this floating chapel on the the Seine is unique. Photo shows Father Platau on board the craft.

Bootleggers Did This

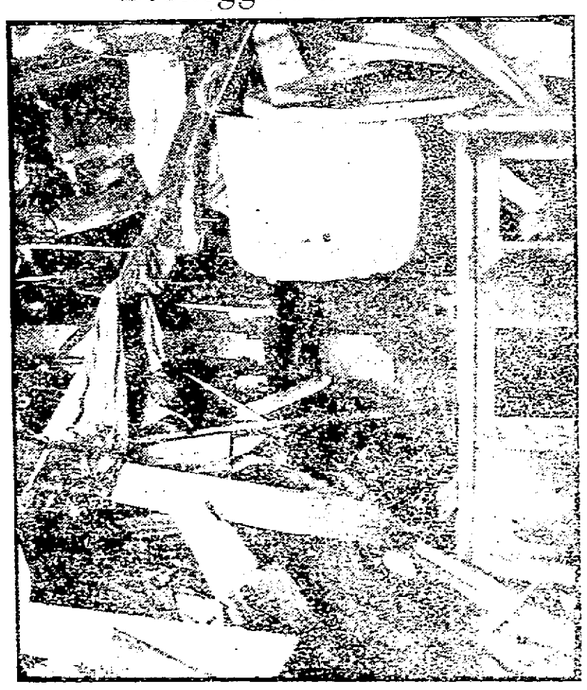

(By Pacific & Atlantic)

His home dynamited by bootleggers, Sheriff Mike [illegible] of Perry County, Wash., his wife and two daughters escaped [illegible]

Open Switch Caused This Wreck

(By Pacific & Atlantic)

When an extra freight train ran into an open switch at Litchfield, [illegible] was killed and two others injured. Wreckage [illegible]

Uphold Wood

(By Pacific & Atlantic)

The United States Government will provide a legal defense for Gen. Leonard Wood against Philippine charges and will back him to the limit, according to recent announcement made in Washington.

Old Love Suit May Be Reopened

Sonny Whitney

(By Pacific & Atlantic)

Evan Burrows Fontaine

The Appelate Division of the Supreme Court, New York, has decided that Evan Burrows Fontaine, dancer, is free to renew her $1,000,000 breach of promise suit against Cornelius (Sonny) Whitney, son of Harry Payne Whitney, who she claims is father of her son. Young Whitney was recently married to Marie Norton, society belle.

Record

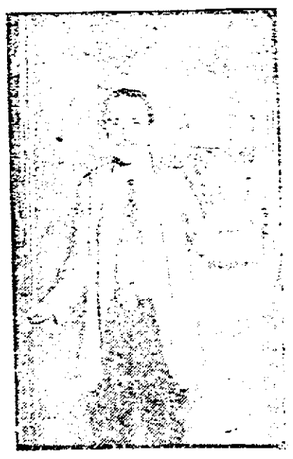

Operating private dancing [illegible] in Grand Opera House Building, New York, for [illegible] years. Ron Jackson has traveled equivalent of four times around the world.

Danish Dancing Pupils Entertain President Coolidge

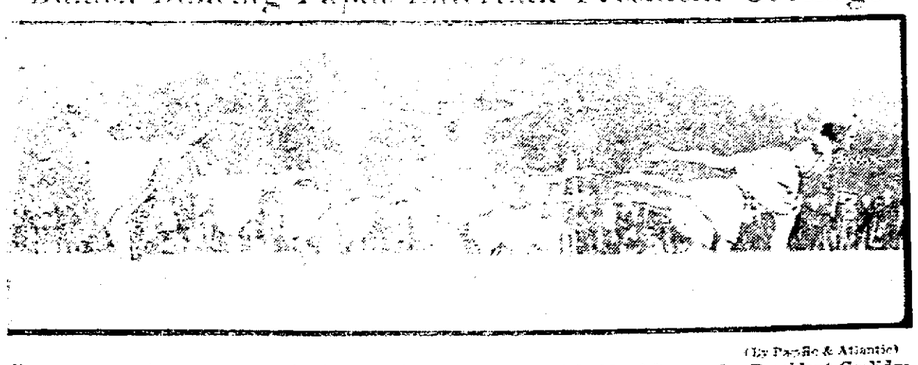

(By Pacific & Atlantic)

[illegible] of the daughter of Sir Neil Dukh of Denmark. President Coolidge watched dancing at the Washington Monument.

Age and Youth United

Lord Leigh, sixty-eight, had a very youthful smile as he left St. Mark's in London after marriage to youthful Marie Campbell, New York society girl.

(Copyright: 1923: Pacific & Atlantic Photos, Inc.)

NewspaperARCHIVE®
NewspaperARCHIVE®

Frank Frisch Best Player In Series

NEW YORK, Oct. 18.—In a statement yesterday John A. Heydler, president of the National League, praised the Yankees as the better team in the world's series and paid John J. McGraw the tribute of being "a game loser and a bigger man than ever before in his career." Frank Frisch, the league head declared, came out of the series possibly the greatest all-round player of the game.

Speaking of the tremendous interest shown by the public, Mr. Heydler said that "today, the day after the series, finds baseball at its highest point in the esteem and affection of the nation."

His statement follows:

"In the world's series just closed, baseball reached a peak no one had dared to prophecy for the game. Friends of the game had dreamed of a million dollar series, but nobody ever expected to find that the dream had come true. Here was a third series in succession played in New York, and yet over 300,000 persons paid over a million to see six games. The series showed that after nearly half a century baseball's hold upon American life is stronger than ever. In all my years of close connection with the game I have never seen so much interest in the Fall classic as this year. And I never saw a finer contest.

"There were those who doubted and who threw cold water and who croaked that the game had slipped back and had been hurt by the many things that are bound to happen to all human enterprises as time goes by. But the wave of intense interest that swept the land in full flood this Fall has carried the game to its zenith. The interest was not confined to New York. Fans from every state in the union thronged the city for the series. I believe if the percentage of out-of-town patrons could really be known and published it would be amazing. Every hotel in town reported tremendouse business, and some of the big hotels declared that all guests records had been broken just for the series. The representation from southern states was the largest ever known. Pennsylvania sent thousands.

"The feature of the series was the overwhelming interest of men and women from every walk of life in the struggle for the baseball championship. The reasons were fundamental. The fans were expecting a closely contested series. When the Yankees, beaten twice in succession, turned on the champion Giants and deallocked the series Saturday with their bats, the interest leaped to fever he at at a bound. As many people were turned away Sunday as were seated in the biggest baseball park in the world.

"Both teams fought to the last gasp and gave their supporters their all is all, and the best team won. I believe that John McGraw came out of the series a bigger man than ever before in his career, even though he was beaten. His sportmanship was splendid. His comment and his attitude day by day showed a game loser at his best.

"And, although on the losing team, to think that Frisch, the Giants' second baseman, came out of the series one of the greatest, if not the greatest all-around player of the game.

"Today, the day after the close of the series, finds baseball at its highest point in the esteem and affection of the nation. It rules supreme as the game of games, without a rival."

Gleason Resigns Job As Manager

(By The Associated Press)

CHICAGO, Oct. 17.—William "Kid" Gleason, the fiery manager of the Chicago White Sox since 1919, resigned today making the fourth managerial position to be filled in the American League before the opening of the 1924 season. The 50-year-old pilot, with a record of 37 years in baseball resigned, he said, because he was discouraged with his attempts to reconstruct the club, wrecked with the exposure of the world's series scandal with Cincinnati in 1919. He set about to rebuild the club when the players who participated in the alleged frame-up were dropped, but in the three seasons that have passed. Gleason's fighting spirit alone carried him through as he had little success in the development of a new team.

"I've given the best that's in me and the boys did the best they knew how," Gleason said tonight, "but we didn't seem to be able to get anywhere. A change often works wonders so I decided to step out and given somebody else a chance."

There has been no hint from President Comiskey of the White Sox as to the successor.

Gleason, a student of the old school learned baseball while a member of the famous Baltimore Orioles and still carries out the teachings of the old master— fight and never give up.

Hair Stays Combed, Glossy

Millions Use It—Few Cents Buys Jar at Drugstore

Even stubborn, unruly or shampooed hair stays combed all day in any style you like. "Hair Groom" is a dignified combing cream which gives that natural gloss and well-groomed effect to your hair—that final touch to good dress both in business and on social occasions. "Hair Groom" is greaseless; also helps grw thick, heavy, lustrous hair. Beware of greasy, harmful imitations.—adv.

BARNEY GOOGLE And SPARK PLUG

If Sparky Loses, Barney Knows What the Future Will Be

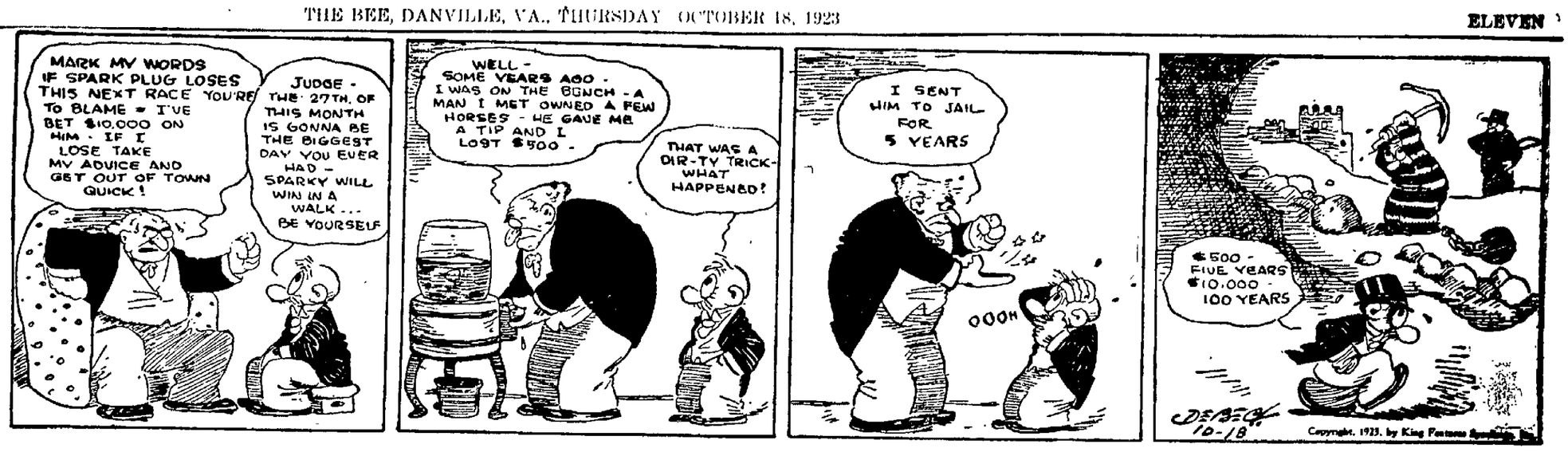

N. Y. Teams Begin To Demobilize

BY MARSHALL HUNT
(By Chicago Tribune Service.)

NEW YORK, Oct. 17.—The world champion Yankees and exchampion Giants went back to mufti today and demobilization began. Among the details remaining, however, is that of collecting checks for the players shares. These will be ready for distribution tomorrow or Thursday.

The triumphant American Leaguers are enjoying a well-earned period of recreation. It has been one continuous round of merry-making for the newly crowned champions since they knocked John McGraw's athletes horizontal.

Colonel Jake Ruppert, owner of the team, has assumed the role of chief entertainer. He assembled the victorious clan at his private oasis uptown this afternoon and gave them the freedom of the joint and everything that was in it.

For the sake of those who wondered just how Babe Ruth felt when he spanked the breezes with the corners crowded and one down in that memorable eight stanza of the final game, we quote from a speech the Babe made during the course of today's festivities:

"After I made that third swing I felt like phoning for a reservation on one of the benches in City Hall Park. Had I taken my shoes off after going back to the bench I believe my heart would have fallen out of my socks."

All training rules and regulations were knocked flatter that the Giant pitching revue. It was just a continuation of the celebration which had its inception in the Yankee dugout when Bob Musel fired the shot that was heard around the baseball world.

On Thursday the team will formally disband. Some of the champions are going home; others are going barnstorming. Bob Meusel will start for his home on the coast, along with Brother Emile of the Giants. Wally Pipp, accompanied by his father and his wife, will motor to his home in Grand Rapids, Mich., where he intends to give his badly swoolen ankle a much needed rest.

Babe Ruth will be commander in chief of a barnstorming expedition that will navigate around the east and possibly into the middle west. Babe will collect $1,500 for himself from each game in which he participates. Joe Bush, Wally Schang and maybe Waite Hoyt will go with him. Herb Pennock intends to start for Canada on a hunting trip. Bob Shawkey has organized a hunting party to go to Maine.

Whitey Witt, Joe Dugan, Aaron Ward, Freddie Hoffmann and the reserve players will barnstorm Pennsylvania and other points.

No announcement has been made as to the division of the victors spoils, but it is certain each of the twenty-six regulars will receive more than $6,000.

The losers checks will be about $400 less than they drew for winning the 1922 title. A total amount of $110,000.91 will be divided among Giant players and others voted to cut into the melon. Each regular player, together with Manager McGraw and Coaches Hugh Jennings and Cosey Dolan, a total of 26, will be presented with paper which can be converted into $4,228.12 in currency. Raids about automobiles sales headquarters will begin soon in many scattered localities.

Waite Hoyt had to absent himself from the Yanks celebration today to appear in traffic court. "Are you here to get more fame, Mr. Hoyt?" asked Magistrate Oberwager when the pitcher was arraigned for failing to stop his automobile on signal at 44th street and Sixth avenue.

"No, your honor, this kind of fame doesn't do anybody good," said Hoyt. "I am sorry I did not stop at the officers signal, and I will be more careful next time."

The magistrate chuckled, suspended sentence and warned Hoyt in the future he would not be so lenient.

SECOND TEAM OF DANVILLE HIGH SCORES VICTORY

Outplaying Danville in the first half of the football game yesterday at Stonewall Jackson Park the Leaksville High second eleven held the Danville second team to a 6 to 0 score. Danville's lone score came in the last half on a combination of forward passes and tackle over tackle plays.

In the first two quarters the visitors outplayed the scrub team, just lacking the punch to score.

Zabawa, right guard and Musselman, left end, were the stars for the locals, while Stultz, right half, captured honors for the visitors.

Danville	Leaksville
Trundle	Vernon
Right End	
Tucker	Brimm
Right Tackle	
Zabawa	Emory
Right Guard	
Reeves	Jones
Center	
Jennings	Martin
Left Guard	
Dyer	Krantz
Left Tackle	
Musselman	Lamar
Left End	
Blair	Emerson
Quarterback	
Rodgers	Clarke
Fullback	
Withers	Stultz
Right Halfback	
Harris	Reynolds
Left Halfback	

Time of quarters, 10 minutes; referee, Clark; umpire, Benton; timekeeper, Wilson.

KID GLEASON RESIGNS

(By The Associated Press.)

BULLETIN CHICAGO, Oct. 17. — William (Kid) Gleason, manager of the Chicago White Sox, today handed his resignation as pilot of the club to owner Charles A. Comiskey and it was accepted. Gleason told Mr. Comiskey that he was discouraged with the showing of the club this year and wanted to get out.

Sporting World Now Turns Attention To Big Horse Race Sat.

Ne wYorkers Much Excited on Eve of Race Between Zev, U. S. Horse, and Papyrus, British Horse.

(By The Associated Press)

NEW YORK, Oct. 18.—On the surface as much excited as before the Dempsey-Firpo bout, or the last game of the recent world's series, New Yorkers today were holding their sporting breath until the barrier springs two days hence at Belmont Park when Zev, the American horse and Papyrus, the English derby winner, plunge off in the first big international match horse race in history.

His last long workout over yesterday, Zev was simply to be kept in the top form that Sam Hildreth, trainer for Harry Sinclair, believes the American thoroughbred to be enjoying, but Papyrus was to take a time trial today with Steve Donoghue, the English jockey who came especially to ride him. There was no certainty about Papyrus' program as Basil Jarvis, his trainer, had changed his plans so often that the experts do not pretend to anticipate him.

Hildreth was much annoyed by divergent reports about Zev's workout yesterday when the horse was "clocked" a mile and a half in 2:05 2-5, admittedly slow time for his rating. The trainer said the horse was worked at a mile, that L. Fator, who had the mount, carried out his instructions to pull him up at the mile and the next two quarters were required to get him in.

Zev made the mile and a quarter in 2:09 flat and the mile in 1:39 3-5, good time, fought for his head all the way and was breathing easy when pulled up. Despite this the odds shortened, some wages being laid against him and others at reduced odds.

Donoghue was awaiting a reply from J. P. Noel, the English owner, to whom he is contracted, for permission to accept the invitation of Trainer Tom Walsh to take a mount at the Empire City track Friday afternoon. The jockey felt that the experience of breaking away from the American type barrier and of riding against American competitors would be invaluable to him for Saturday's race and desired to accept.

The English rider was a guest at Empire City yesterday, was shown a full program of races, introduced to Earl Sande, who will sit in Zev's saddle Saturday, taken to the post to observe closely how the barrier worked, and then to the Steward's stand to watch a finish. Four private detectives had a difficult job keeping the crowd, which constantly cheered from rushing the little fellow.

"KID" GLEASON BIDS HIS MEN GOODBYE AS MGR

(By Chicago Tribune Service)

CHICAGO, Oct. 17.— Old "Pop" Gleason has gone.

The 1923 showing of the White Sox was a disappointment and the venerable gent who for three seasons has been trying to built up a team to replace the great machine wrecked by the scandalous world's series of 1919, walked into the office of Charles A. Comiskey today and tendered his resignation as manager of the club.

Gleason made known his plans today following the victory his team scored over the Cubs in the city series. When the club house celebration had quieted down "Pop" called his boys together, told them that he would not be with them next year and wished them good luck. He offered no explanation; simply saying he thought it best to leave.

Behind the voluntary passing of the "Kid" as he is known far and wide, is the story of a tough struggle. The shattering of his pennant winning team by the exposure of September 1920 was a blow from which he never recovered. He could have quit then and gone elsewhere, but he preferred to stick and attempt to reconstruct Comiskey's ball club. Last Spring he figured he had accomplished something, but unlooked for happenings wrecked his hopes and he is now ready to turn the task over to a young man.

When he finished his brief "swan song" today and the athletes had scattered to doff their uniforms for the last time this year, "Kid" pointer to the name of Eddie Collins on a locker and said:

"That fellows misfortune was what broke us up. The team was never right after that."

What Gleason referred to was the injury suffered by the peerless second sacker in a game at St Louis on July 2. That was the last series of a road trip that included every city in the circuit. The Sox came home from that jaunt with a record of 18 wins and 3 losses and on their arrival, were only half a game out of second place.

Collin's injury came in the shape of a twisted knee. He was out for over two weeks and in the meantime there was none to fill his shoes but a raw collegian. Game after game slipped away and on top of the Collin's ailment cake the enforced absence of McClellan, then Kamm. For many weeks the regular infield wasn't able to perform and the team naturally suffered. It wasn't long before the first division berth went glimmering and the Sox slid down and down to wind up the race in seventh place.

GOBBLERS ARE READY FOR TILT WITH MARYLAND

BLACKSBURG, Va., Oct. 17.—"We are going to Washington next Saturday to trim that Maryland outfit. You fellows have demonstrated clearly that you can play ball from your performance against that heavy Third Corps team in Baltimore and I am expecting every man to go in against Maryland with the determination that we are to have this game." Thus spoke Coach Ben Cubbage to his Gobblers here this afternoon. The Techs are in fine shape after their encounter with the giants of the Third Corps. There are a few slight bruises but these will be taken care of after Doc Tyler gets to work on the squad. This afternoon Cubbage lined up his men against the Freshmen and there were four ten minute quarters. The Gobblers scored three touchdowns and held the Young Gobblers without a semblance of a first down. Cubbage will work his men at high pressure for the balance of the week. It has been found that the Gobblers can stand the pressure and the coaches will give them all the scrimmage work possible. Don Rutherford's kicking was the feature of the afternoons play. The doughty little halfback kicked four goals from the field all of which were from different angles. Rutherford will meet his match in Grove of Maryland as it was this lad who kicked his way to victory against Pennsylvania last week. The Techs are expecting the hardest kind of battle when they go up against the Curly Byrd outfit and there will be no let up in the grid until they board their special for Washington next Friday morning. Cubbage is very much pleased with the work of Liebrecht at left tackle. The Norfolk boy stood the gaff well against the Third Corps and it looks as though he has this berth cinched. Captain Sutton alternated at quarter with Artie Roberts showed such form last week against Third Corps that Cubbage may shift the Orange and Maroon leader back to his old position at halfback.

TRINITY WARMING UP FOR GAME AT ROCKY MT. SAT.

DURHAM, N. C., Oct. 17.— With only one serious casualty as a result of the Trinity-Carolina game, Williams at right tackle who sustained a fractured collar bone, the Blue Devil squad is now warming up for the game with William and Mary in Rocky Mount on Saturday of this week. The rest of the squad will be in the finest form of the season, if all signs are to be ebelieved.

Trinity has played William and Mary twice during the last three years. In 1921 the Virginians triumphed by a 14-0 score. The next year, 1922, they beat the Methodists by the score of 13 to 6. Trinity is very much stronger than it was last year, as was shown in the Carolina game, and the chances are that the Blue Devils are going to bag the struggle at Rocky Mount this time.

It is hard, however, to estimate the strength of the Virginians at this time. Trinity won from Guilford by the romping score of 68 to 0. Yet William and Mary beat the Quakers by the score of 74 to 0. From this comparison it appears that the Virginians have a 6-point jump on the locals. It must be recalled, however, that Coach Steiner sent practically every man on the squad in the game with Guilford, 42 substitutions having been made. No one here knows what tactics William and Mary used last Saturday against the Guilford eleven. Everybody here is sure that the first or even the second Trinity team could have made several more touchdowns on the Quakers.

Be all that as it may, the Rocky Mount fray on Saturday is going to be a hard fought affair, with perhaps a small margin of points difference between the victors and the losers. A tremendous crowd is being prepared for, because the game will be the only football contest of any significance in Eastern North Carolina this season. The Rocky Mount Alumni have sent out invitations to over 500 Alumni in that section of the State to a banquet to be held Saturday night in honor of the Blue Devils.

CAROLINA WILL BE FAVORITES

(By The Associated Press.)

RALEIGH, N. C., Oct. 17—With the odds slightly favoring Carolina to win the fifth annual state game between North Carolina State and the University of North Carolina will be played here tomorrow in Riddick field, the home gridiron of State. The score in games between the two institutions stands even, each team having won two of the four annaul contests played.

NET PROFITS ANNOUNCED

(By The Associated Press)

NEW YORK, Oct. 17.—Net profits of the Republic Iron and Steel Company for the quarter ending September 30, 1923, totalled $1,984,455, it was announced today at the quarterly meeting of directors.

The question of paying off the remaining three per cent. in dividend in arrears in the preferred was not decided but will be acted upon at the November meeting. The company paid an extra dividend of two per cent. on this stock October 1.

Everett Scott Plans To Retire

(By The Associated Press)

NEW YORK, Oct. 17.— Not only will the New York Giants, fallen world's champions, go through a rebuilding process before they are ready to scale title heights again, but the Yankees, their successors to baseball's crown also may bolster a few weak links in their victorious machine before the 1924 season gets under way.

It developed today that Everett Scott, veteran shortstop of the Yankees who holds the all-time record for consecutive games played, is considering voluntary retirement, although Miller Huggins, manager of the new champions has no desire himself to part with the game's greatest "iron man."

Scott, however, has an attractive business enterprise in view, which if accepted would mean his passing after having piled up the remarkable record of participating in 1,138 consecutive games, a record he started in 1916 with the Boston Red Sox and which nearly doubles the best previous major league record.

"This may be my last world's series," Scott admitted just before the games with the Giants. "I want to be at my best so that if I don't come back in the Spring I can remember with pride my last season. I've been around a long time and I'm not getting any faster."

Scott had his wish so far as the series was concerned for the "Deacon," after a rather disappointing season, came back to play the greatest championship ball of his career, batting over .300 and missing but one chance in the field.

Scott may find the call of the game too strong to resist when Spring comes around but in the event he drops out, his shoes may be filled by Joe Boley, "$100,000 Beauty" of the Baltimore Orioles, who has been eagerly sought by a number of major league clubs for several seasons. The purchase of Boley has never been officially announced by the Yankees or Jack Dunn, manager of the Baltimore, International League champions, but it is understood the world's champions have first claim on him.

If Boley is not available, however, Ernie Johnson and Mike McNally, Yankee utility men may battle for the shortstop berth.

Beads of self color or in very bright shades are used to adorn the smartest velvet gowns this season.

The Nut Cracker

THE NUT CRACKER—SPORT PA - For sale: One master mind. Slightly used, but in fair running order. Apply J. J. McGraw, Polo Grounds.

* * *

We were surprised to learn the recent disturbance was a contest between brains and brawn. We were surprised to learn that brains had anything to do with baseball.

* * *

Mr. Ruth appears to have demonstrated that he can be just as much of a buster as a bust.

* * *

Col. Hickory Nutt says: "I suppose all these college boys with educated toes grow up to be chiropodists."

* * *

We hear that Firpo will insist on ground rules the next time he meets Dempsey. Two bases on all uppercuts into the crowd.

* * *

Pitcher named Meeker joins the Athletics. The meek shall inherit the earth. The meeker are simply out of luck.

* * *

Donie Bush has been canned as manager of the Washington team and will not have to live there any more. Further proof that Bush is a lucky bird.

* * *

A Washington manager lasts about as long nowadays as a pair of silk chiffon stocking on a pair of jazzy heels.

* * *

Not all the Harvard regulars played in the tie game with Middlebury. Explaining, possibly, why Middlebury was held to a tie.

* * *

The Walter Camp of Denmark, visiting America, says he knows nothing about football. We shall look for his all-America selection with interest.

* * *

Moses Solomon came to the Giants from Kansas a .400 hitter. The National League pitchers promptly reduced him to .398.

* * *

While it is true that Papyrus is a drinking horse it is plain at he is no sot. "I can either take the stuff or leave it alone," he assures you.

* * *

Next to Hugh Wiley's illustrious Wildcat we don't know anybody that can make more passes than Notre Dame.

GEO. CHRISTIAN MAY PURCHASE THE INDIANS

By HUGH FULLERTON

NEW YORK, Oct. 17.—George Christian, former secretary to President Harding, probably will be a baseball magnate before next Spring.

Mr. Christian is negotiating for the purchase of the Cleveland baseball team from Mrs. James Dunn, widow of the popular owner of the Indians, and it is inside dope that the agreement to sell and buy has been reached. It is understood that Ed. McLain, of Washington, is the financial backer of Mr. Christian in the enterprise and the Barney Barnard, former secretary, who has been the real head of the club since the death of Mr. Dunn, is interested with Mr. Christian in the venture.

Mr. Christian, who has been here attending the world's series games, has been in conference with President Johnson and with American League owners. His home is at Marion, Ohio, and he has been interested in the affairs of the Cleveland club for years.

Virginia Squad Ready For Game

(By The Associated Press)

CHARLOTTESVILLE, Va., Oct. 17.—The University of Virginia football squad, driven by Coach Neale in preparation for the clash with the Flying Squadron of the Virginia Military Institute here Saturday, worked in secret practice behind closed gates today while builders were erecting additional stands for the record crowd expected to attend the contest. All the Virginia grid warriors are reported in good condition and nothing has been said about any changes from the line-up used last Saturday against St. Johns of Annapolis.

Reports received here from Lexington are to the effect that the Cadets are strenuously "prepping" for the battle and that the squad is in fine form, having come out of last week's Roanoke game without casualties. The coaches representatives say, are drilling their charges in the fine points of the game, having devoted the earlier training period to basic gridiron principles.

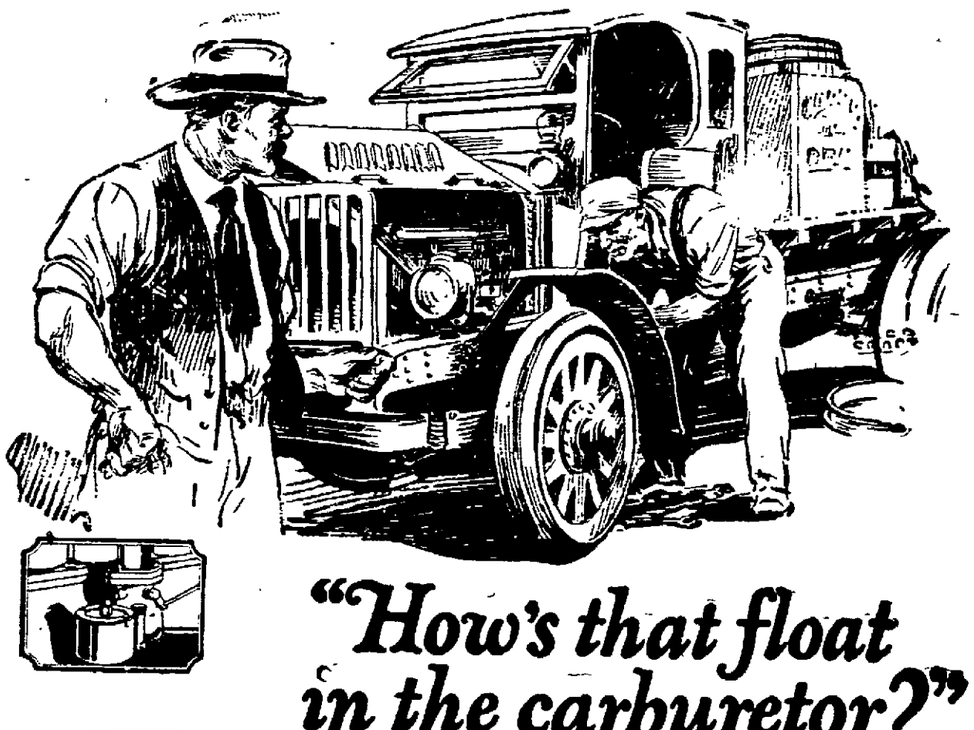

"How's that float in the carburetor?"

Trust this live experience!

Say "Polarine" —not just "a quart of oil"

ONE of the drivers reported a falling off in gasoline mileage. Come to find out, as the experienced Fleet Boss promptly suggested, the float in the carburetor wasn't set properly. When the level was changed 1/16 of an inch, without making any other adjustments, the driver got 2 more miles per gallon out of his gasoline.

The superintendents who have charge of making Polarine have spent the better part of their lives in the refinery. When you use Polarine, your motor gets the benefit of *their* long experience, as well as that of a splendid staff of chemists and practical lubricating engineers. Experience has made Polarine the best oil you can buy today. You can depend on it 100% — and it's moderately priced, too, considering its outstanding quality.

STANDARD OIL COMPANY
(New Jersey)

Polarine
THE "STANDARD" OIL

The Polarine Chart boils down years of experience with every kind of car and recommends the right consistency of Polarine for yours. Consult it at your dealer's.

NEWSPAPER ARCHIVE®

A Page of The Funniest Comics Daily Before You In The Bee

THE DUFFS By Allman

Danny Had a Hard Day

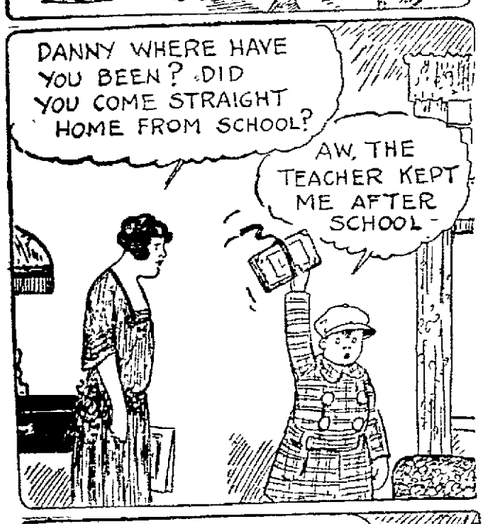

GASOLINE ALLEY Oh, No, Walt Isn't Interested — By King

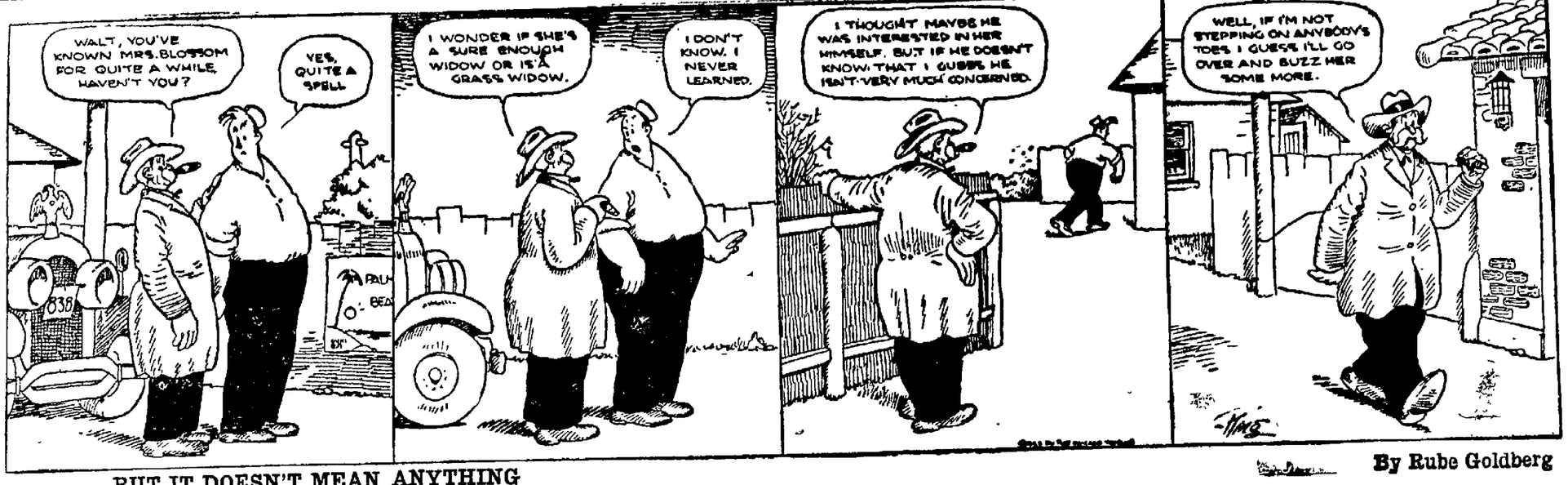

BUT IT DOESN'T MEAN ANYTHING By Rube Goldberg

STEVE HIMSELF By Swan

$ALESMAN $AM And Many Others Do, Too

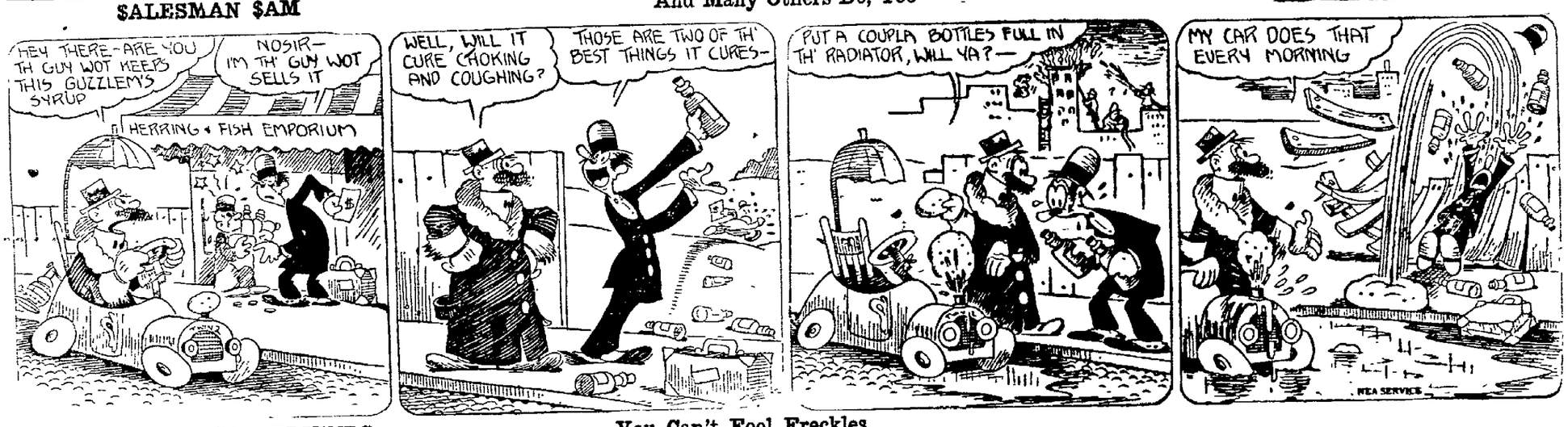

FRECKLES AND HIS FRIENDS You Can't Fool Freckles

BARNEY GOOGLE AND HIS FAMOUS RACE HORSE "SPARK PLUG" —AND— CAN YOU BEAT IT

Appear Daily on the Sport Page of THE DAILY BEE

OUT OUR WAY——By Williams

EVERETT TRUE——By Condo

OUR BOARDING HOUSE——By Ahern

NewspaperARCHIVE®
NewspaperARCHIVE®

Call Phone Number 21.

Your Wants - All of Them - Supplied Here
WANT AD PAGE

Call Phone Number 21.

ANNOUNCEMENTS

FOR PROTECTION, HAVE PRIvate detective. Box 200, care Register. R&B

COAL—BLUE STAR, SEMI-ANTHRACITE.
Much cheaper in every respect than Pocahontas. Phone for testimonials. Inquire of neighbors. And many other kinds. Danville Wood & Coal Co. 10-17 B&R tf

GOOD NEWS
The new Columbia phonograph is here. Positively one of the finest phonographs made. Automatically starts and stops without fail. One of the finest motors ever made, absolutely noiseless. We are proud to introduce the new Columbia in your city. It beats them all and yet it costs no more than the ordinary kind. It's a pleasure to show you and sell you on easy terms.
Benefield Motley & Co.
A safe place to buy music. Cor. Craghead and Main Sts., Danville, Va. 10-17 B&R 10t

NOTICE TO THE PUBLIC—I will not be responsible in any way for my boy, Otis Hall. (Signed) E. K. Hall. 9-27 B&R thu 4t*

GEO. S. MOORE
Groceries, fat chickens, fresh country produce. Phones 2263 & 2264. 9-27 B&R 1m

WE ARE LICENSED NESTLE Lanoil permanent wavers. Misses H. and N. Gross, Beauty Shop, 605 Main street. Phone 668. 10-4R&Btf

W. R. EDMUNDS & COMPANY, Heating and Plumbing, 321 Craghead Street. Phone 2137 and 1367. R&Bt.

CLOTHES WASHED 5c lb. Sent for and delivered. Phone 1332. Danville Damp Laundry. 513 N. Union St. We give S. & H. stamps. 12-27 Btf

SAVE OUR TICKETS AND GET free work. We do all family wash. Phone 921 for wagon. Wet Wash Laundry. 5-7 B tf

SCHOOL FOR NURSES
Casualty Hospital, Washington, D. C. Accredited 3 yr. course. Entrance requirements: 2 years' high school, or its equivalent. Textbooks, uniforms and monthly allowance during training. Affiliated with Bellevue. 8 hr. duty. 10-15 B 18t

REMOVAL NOTICE
We have moved to 222-223 Masonic Temple, 2nd floor.
Money to loan at 6 per cent., payable weekly or monthly.
Mechanics' Loan & Savings Company, Inc.
E. B. Meade, secretary-trasurer. 10-17 B4t

IT IS JUST FUN TO COOK WITH a New Quality Gas Range. Come see the new improved gas ranges. Union Hardware Co. 9-21R&B1mo

REAL BUTCHERS
We are no jack legs and meat is no side line with us. We devote all our time, experience and money to the meat business. The more you trade with us the better you will like Market, 308 Craghead, 421 Jefferson, it. We deliver. J. W. Haraway's 515 N. Union Stalls 1 & 2 City Market. 10-19B2-RSat.

THE BEST IS ALWAYS the cheapest. Call 150 Farley Plbg. & Heating Co. Contractors and Engineers. R&B tf

PLUMBING & HEATING
Fred D. Anderson
800 Bridge street, Phone 705. 1-10B&Rtf.

HOG KILLING—EVERY day at Haraway's. Get cut of pork you want from us. Delivered anywhere. J. J. Haraway's Market. 10-18B2t-RSat.

TRANSFER, HAULING
moving, packing, of all kinds. Call Sam DuRose. Phone 2229-J. 9-20 B&R 26t

FRESH FISH & OYSTERS
Groceries, produce, prompt service. E. J. Wyatt. Phone 977. 10-1 B&R 1 mo

PHONE 2205
for the best in country produce and groceries. Quick service. Law and Gravely. 10-2R&B1mo

EXTRA FINE BEEF, Veal, pork, lamb, pork sausage, brains, liver and everything good in meats. J. W. Haraway's Market. 10-19B Thur&Fri RSat.

CALL HARRIS COAL CO.
For good coal, prompt service and full weight. Phone 1748. 9-8R&B1mo

SPLENDID STORE
Next to Gilmers, Patton street. Phone No. 528 9-20B&R26t

BATTERY PARTS AND SERVICE for all cars. Auto Storage Battery Co. Phone 2130. G. W. Aaron, Prop.; W. A. Barr, Mgr. 10-11 B&R 1m

To Country Schools and Churches
Within 40 miles of Danville, needing pianos: You can avail yourselves of an opportunity of securing funds also an extra donation to take care of a large portion of the cost of a piano. Available only this fall. Interested parties will please address inquiries for full particulars to G. W. Frix, Frix Piano Co., Danville, Va. 10-18B2tR1t.

WAGONS FOR SALE
One and two-horse farm wagons; two spring delivery wagons, prices right. Danville Wagon Co. 10-29 R sun wed fri B tu thu sat tf

CAN YOU BEAT IT! Copyright, 1923, by The Evening World — By Maurice Ketten

FOR SALE—MISCELLANEOUS

FOR SALE—ONE SHARE DANville news stock $70.00. P. O. Box 48, city. R&B 1t.

FARMERS'
For that good old home cooking and plenty to eat for 50c a meal
Visit the Union Cafe.
214 N. Union St., Frank Kirks, Prop. 10-2 B&R 1m

BULBS, NARCISSUS, TULIPS and hyacinths, all colors, 5c each. Best quality. Phone 1200, write or see Smith Seed & Feed Co. 10-12 B&R 6t

HIGHEST PRICES PAID FOR furniture and household goods. Danville Auction House, 216 Craghead St. Phone 994-W. 9-25 B&R tf

FAIRVIEW LOTS
$5.00 down $2.00 weekly. See Isenhour. Gravely Bros. 10-4 B&R 1 m

P. P. BOOTH CO.
Watches Diamonds, Silverware. Watch & jewelry repairing. Masonic Temple, first door Union St. 10-8 B&R 1m

FOR SALE: MONEY MAKING restaurant. Owner must sell on account of health. Will sacrifice to quick purchaser. Cash or will sell on terms to reliable purchaser. Address Petros Nichola, Chatham, Va. 10-9R&B10t

SPECIAL PRICES ON LADIES' wrist watches. These watches are 14 karat gold, 15 jewelled movements. All shapes and sizes. P. Boley, 120 Craghead St. 10-15 B&R 1m

FRUIT TREES FOR SALE—Agents wanted. Concord Nurseries, Dept. 36, Concord, Ga. 9-20 B 7 wk*

FOR SALE—HOT AIR FURNACE suitable for 5 or 6 room house. Good condition. Price $50. Phone 1959. C. T. Adams. 10-13 B6t

RHODE ISLAND RED HENS, pullets and cockerels for sale. Cheap, selling out. J. W. Cobb, Schoolfield, Va. 10-16 B3t

FOR SALE—TWO SHARES OF stock "Danville News." No reasonable offer refused. Address "Stock," P. O. Box 835. B&R

CHILLY MORNING— Haraway's pure pork Seasage 30c per pound. 10-13BThur&Fri RSat.

BUSINESS OPPORTUNITIES

WANTED
A man to take charge of a Financial Institution to be located in Virginia. It is under supervision of Banking Laws. This is an exceptional opportunity for a man who desires to better his condition and increase his earning powers. Previous experience not absolutely necessary. Address in confidence
A. B. STEVENSON
Waldorf-Astoria Hotel, New York City, N. Y. B-1t.

BOYS WANTED

WANTED—BOYS 14 AND 16 years of age with wheels. Good salary and an opportunity to learn a good business. 231 Main St. 10-17 B&R 3t

HELP WANTED

WANTED: A SHARE CROPPER for 1924. Farm convenient to school, churches and store. Apply to C. H. Seymore, Cascade, Va. 10-18R&B2t

WANTED — CARPENTER TO build bungalow, about a month's work. Apply 219 Main St. B&R

WANTED—MIDDLE AGE WOman to work in laboratory. Apply 219 Main street. B&R

WANTED: 2 PORTRAIT SALESmen. Good opportunity for the right men. Apply 805 Masonic Temple, between 8 and 10 a. m. and 6 and 8 p. m. 10-16R&B3t

WANTED

WANTED—POSITION IN DOCtor's office by young lady with 3 years nursing experience. Address Nurse, P. O. Box 557. B&R-3t.

WANTED—CLEAN white rags, 5c lb. Register-Bee office. 10-15 B&R tf

BOARDERS WANTED
By day or week. First-class rooms and home-cooking. Table board. Try us and be convinced. Rates reasonable. Rooms without board if desired. Inquire Central Boarding House, 515 Patton. 10-16 B5t

WANTED — MISCELLANEOUS

WANTED TO BUY—GOOD SECond-hand one-horse wagon in good shape. Phon 1516-J. 10-17 B&R 3t

FOR RENT—ROOMS

FO RRENT—A NICE FURNISHed room for a young gentleman or two. 510 Worsham St. 10-18-B-1t.

FOR RENT—2 LARGE ROOMS, kitchenette and bath, unfurnished, water, gas, electric lights, telephone. No children. 1227 E. Main. 10-18B-3-R Sun

FOR RENT—3 UNFURNISHED rooms. Apply 606 Wilson St. Phone 1061-W. 10-17 B3t

FOR RENT: TWO OR THREE furnished rooms at 756 Lee St., Phone 1333-J. R&B

FOR RENT—NICELY FURNished rooms for 2 gentlemen or couple with board. Phone 1037. B&R

FOR RENT: ONE FURNISHED room, one unfurnished room. Price reasonable. Phone 1040. 10-16R&B1f

IN MEMORIAM

Guenther.—In loving remembrance of our dear son, Barney S., who died October 18, 1918.
The month of October again is here,
To us the saddest of the year,
Because five years ago today
Our dear son passed away.
Blighted in manhood bloom,
To sleep in the silent tomb.
He had sealed in our hearts his last ... will
Which only his dear child could fulfill.
Loved in life, in death remembered
By his father and mother. B-1t

KNIGHT TEMPLAR ATTENTION

Dove Commandery No. 7, will confer the Red Cross and Malta degrees tonight, Thursday, October 18th, 7:30. By order of E. C.
D. H. PENN, Recorder.

CAUSE OF COLDS IS BEING PROBED

(By The Associated Press.)
CHICAGO, Oct. 17.— Dr. John F. Norton and Dr. Edward L. Jordan, of the department of Hygiene and Bacteriology at the University of Chicago, have began an investigation of the causes of colds, it became known today and have sent out about 2,000 questionnaires to students concerning their chronic conditions, weight of underwear and other points bearing upon colds. No single germ ever has been found to be the cause of colds, Dr. Norton said.

FOR SALE—HOUSES

FOR SALE—FOUR-ROOM COTtage, young Jersey cow, large refrigerator, fifty feet hose with reel. G. L. Jones, 320 Moffett St. 10-16 B3t*

FOR SALE—MODERN 9-ROOM dwelling. Church St. A bargain at $4,500, worth $6,000. Must be sold at once. Ramey & Ashworth. 10-17 B&R 4t

FOR SALE OR RENT—HOUSE and lot on Madison Ave., Schoolfield. Apply to L. H. Carter, No. 1 Madison Ave. 10-16 B&R 3t*

FOR SALE: DESIRABLE TEN room dwelling, close in, steam heated, all conveniences, also furnishings. Terms if desired. Ramey & Ashworth. 10-17R&B3t

FOR SALE—MODERN BUNGAlow in perfect condition. Six rooms, bath, two porches, large basement, large lot, well improved. Hot water heating system. Just off West Main and near Averett College. Immediate possession. Address "Owner", P. O. Box 807, City. 10-16 R wed thu sun B tu thu sat

FOR SALE—AUTOMOBILES

Say It With Four-Wheel Brakes and save your flowers.
Get a Buick
10-15 B&R 4t

1924 MODEL BUICK FOUR WITH 4 wheel brakes $1035, delivered in Danville. Phone 204 for demonstration. Dan Valley Motor Co. 10-8 B&R 10t

DATE OF CONLEY TRIAL FIXED FOR NOVEMBER

(By The Associated Press)
NORFOLK, Va., Oct. 17.—Trial of French Conley, enlisted man in the Navy, charged with the murder of his wife, Ruth Conley, September 1, was set for the November term of the criminal court yesterday on motion of counsel for the defense. The motion was based upon the inability of the defense to present in court during the present term certain witnesses by whom it hopes to prove Conley's plea of insanity.

EXTRA DIVIDEND DECLARED

NEW YORK, Oct. 17.—The Republican Iron and Steel Company declared an extra dividend of two per cent. on preferred stock in addition to the regular quarterly dividend of 1 3-4 per cent. on preferred. Unfilled orders as of September 30 were announced as 127,767 tons.

LOST AND FOUND

LOST OR STRAYED: WHITE pointer; right ear lemon color; left ear lemon ticked; small lemon spot on right side and another on left hip. Answers to name "Tom." Lost in Ringgold neighborhood. Notify E. L. Dodson, owner, 131 College Ave., Danville, Va., or A. B. Dodson, Ringgold, Va. 10-17R&B2t

LOST—$1,000 DOLLARS.
20,000 milk bottle went astray last year. Were the property of Danville Dairy Products Co. Information for recovery. Phone 580. 9-28R&B1mo

POINTER DOG, 9 MONTHS OLD, white with liver color ears, large stripe in forehead, wearing leather collar. Notify C. M. Ellis, 1203 N. Main street, City. 10-18-B

MONEY TO LOAN.

CHEAP MONEY: WE HAVE AN unlimited quantity of 5 1-2 per cent. money to lend on business or residential real estate. Come in today. Danville Mortgage & Loan Co., Inc., Miller Building. 1018-R&Btf

GROUP YOUR DEBTS. START with a clean slate. We will give you the cash. You pay t back weekly. Come in today. Danville Loan & Savings Corp., Miller Building. 10-18R&Btf

AUTO SERVICE

Auto Tire Sales Company
514 Loyal St., Phone 520
Tires, Tubes, Gas, Oils, Accessories. Next door Producers Warehouse. 9-30R&B1mo

ATWATER KENT
Ignition for Fords, Sparton, Atwater Kent, Vesta Batteries, service station. Danville Battery and Electric Co., phone 1006. 10-2R&B1mo

Wanted: 100 Used Cars, either Fords or '22 and '23 Model Chevrolet Tourings, Roadsters, Coupes and Sedans.
SEE BARNEY
Used Car Department
ANDERSON MOTOR CO., Craghead St.
10-17R&B3t

FOR SALE—MISCELLANEOUS

FOR SALE
Piano boxes, good for coal or for chicken houses. Apply at Frix Piano Co., opp. Postoffice. R&B

BABY GRAND PIANOS!
The new Lester Parlor Grand is the "last word" in quality, tone and beauty. "Lester Lasts a Lifetime." Nothing better at any price. Let us exchange for your old upright. Price and terms reasonable.
FRIX'S, Main St. Opp. P. O. 10-18R&B2t

FOR SALE: 1 COMPUTING SCALE at a bargain. Address "Scale," 616 Loyal St., Phone 187. 10-18R&B3t

TRUCK FOR HIRE—PHONE 1626.
COLONIAL GARAGE
Market St. 10-2 B&R 1 m

FOR SALE: MEDIUM SIZE IRON safe. Can be seen at Millner Store, Stokesland. Apply W. R. Dodd, Phone 2467. 10-17R&B3t

AUCTION SALES

AUCTION SALE
I will sell at auction Friday, Oct. 19, 1923, at 2:30 p. m., at the store of D. E. Haley, Linn street, stock of goods, store fixtures, license, etc., taken as the property of D. E. Haley to satisfy distress warrant and executions in my hand.
R. M. FOSTER, H. C.
10-17 B2t

FOR RENT—HOUSES

FOR RENT—4-ROOM HOUSE ON Monument street. Phone 18-J. J. T. Luther. 10-15 B&R 6t

FOR RENT—TWO COTTAGES. B. H. Custer. 10-10 Btf

FOR RENT: UNFURNISHED apartment, two rooms, kitchen and private bath. Best location. P. O. Box 253, City. 10-17Rwe-fri Bthur-sat

FOR RENT — UNFURNISHED apartment, 849 Main st. Phone 50-W. 10-18 B Thur-Sat R Sun.

MASONIC NOTICE!
BRETHREN:—
Attend a Called Communication of Morotock Lodge, No. 210 A. F. & A. M. to be held Thursday night in Masonic Temple at 7:30 p. m. Work in the Entered Apprentice Degree. By order of W. M.
JACOB SILVERMAN, Secty.
10-17 B2t

5 1-2 Per Cent Money
To lend on centrally located business Property
Also
Money to lend on dwelling and apartments at 6% simple interest
Prompt Service.
WADDILL-HOLLAND CO., INC.
Hotel Burton Corner.

ARNSTEJN'S FRENCH DRY CLEANING
Call Phone 80
Accordian, Knife and Box Pleating.
"Always the Best."

COAST ARTILLERY OUT ON A HIKE

NEWPORT NEWS, Va., Oct. 17.—For purposes of practical training for the men, education for the citizens of the towns and cities through which they pass as to what is being done at the coast artillery post and also for purposes of recreation the entire personnel of the 51st artillery, accompanied by the band of the 52nd artillery left Fort Eustis today on a hike to Richmond.

Before their return to the post they will drop down through Petersburg and later return from that point by another route. The party expected to spend tonight in Williamsburg and tomorrow night in Toano, putting up their tents at the tourist camp in Richmond while in the capital, according to announcement made tonight by Colonel Harold F. Cloke, commanding officer.

WIFE MURDERER GETS A STAY OF SENTENCE

INDIANAPOLIS, Oct. 17—Harry Diamond, of Gary, Indiana, convicted of murdering his wife, and sentenced to death, was today granted an extension by the supreme court until April 4 in order to perfect an appeal. Diamond was sentenced to be electrocuted October 12 but was granted a sixty day reprieve by Governor McCray.

COTTON MILLS BANKRUPT

GREENSBORO, N. C., Oct. 17.—The Mecklenburg Mills Company, Charlotte, was today declared bankrupt by Federal Judge James E. Boyd here upon petition of C. F. Riser, Olar, S. C., and the Piedmont Sundries Company and the Charlotte Supply Company whose claims against the company for cotton and textile supplies total $112,952.92. The matter was referred to Clifford C. Frazier, referee in bankruptcy.

Cincinnati girl claims a conductor squeezed her. It will increase street car traffic there.

CAR STORAGE
Can take care of a number of cars for storage.
U-Drive-It Company
Rear Leeland Hotel. Phone 11-87

EXIDE STORAGE BATTERIES AND SERVICE.
John R. Bendall
O.K. Service Station
Phone 2002.
Patton, Bridge and Main.

Fairview Lots
$5 Down
$2.00 Per Week
Select your lot now in Danville's Only Exclusive Colored Section.
See Mr. Isenhour at
Gravely Bros.
Or at Fairview in Afternoon.

Madam Odell
PALMIST AND CLAIRVOYANT
Reads Your Past, Present and Future.
All affairs of Life, Business, Love or Trouble. Tells you when and whom you will marry. Reunites the separated, no matter what troubles you have with yourself or others. She will advise you why you are unlucky or unloved. Your entire life is revealed by this gifted woman, born with a veil.
PRICES REASONABLE. Hours 10 a. m. to 9 p. m.
557 1-2 Main St. Danville, Virginia

SPRING SERVICE
Does Your Car Ride Hard?

Don't discard it until you investigate these springs. Your springs probably squeak and groan because they are rusted, set or broken. Nearly all broken springs are rusted springs. Stanley self-lubricating Springs never rust and seldom break. They are especially tough and resilent, and heat-treated with the greatest skill, the result of 28 years' experience in the business.
UNION MOTOR CO.
217 N. UNION ST. PHONE 1783.

"HOW LONG WILL YOU BE HERE DOCTOR"

"Be here?" asked the Doctor.
"Yes."
"Why, I will be here 'till I have examined and treated the many hundreds to sufferers in Danville and surrounding country. I did not come in yesterday to palm off fake remedies on the unsuspecting and leave tomorrow. I am here to stay and prove to suffering humanity that I am its friend. The thousands of testimonials now in my possession sing my praises, the many bottles of Tape and other worms now on exhibition in my show window prove my work. I don't have to say a word, my many recovered victims of the fatal parasites which I have cured tell the tale for me. Yes, I will stay here a while. Should I leave now, while there is so much suffering, I should and would not deserve the confidence of the people. The confidence and good will of my patients I prize more than I do money."

CONSULTATION FREE
Call and Get a Free Sample
NANZETTA PRESCRIPTION
It Doesn't Cost You a Penny.
DR. J. H. NANZETTA
THE INDIAN MEDICINE MAN
219 MAIN STREET.

MEMBER FEDERAL RESERVE SYSTEM

Small Accounts Are Welcome

The small depositor is as welcome in this bank as our wealthiest patron. We are especially interested in such accounts for the small depositor of today may be the large depositor of tomorrow.

We invite your account.

FIRST NATIONAL BANK of DANVILLE
Established 1872

NewspaperARCHIVE®
NewspaperARCHIVE®

GRATIFICATION AND SATISFACTION

are always shown on the face of the man whose linen is laundered here. Our methods involve all the latest in modern laundry work, done by skilled workers. You are assured of satisfaction in every way. If you have been disappointed before, try us.

Home of the Snow-White Finish.

LAUNDRY CO.

333 PATTON STREET

PHONE No 85.

YOUR HEALTH

By Dr. Clifford C. Robinson

HEALTH IN GILF

No out-of-doors exercise, such as golf, tennis, cricket, rowing or riding, has ever killed anyone except through accident. I have been a golf player for the past 15 years and as a physician can testify to its great health-building qualities.

What a real surprise you would get if someone should say—"Don't go out and play golf, it may kill you." Yet we are continually hearing this advice, in one way and another, from those who should know better.

The death of A. R. Smith, secretary of Dover College, England, while playing golf, has been made the subject of much newspaper comment on both sides of the ocean. It is not right to exaggerate such events. It scares a lot of old fellows out of their only fun in life. Golf wasn't to blame at all, but something else in body condition, that golf helps to overcome every day.

Mr. Smith was 65 years of age. The broadcaster at once gave out this query—"At what age should golfers quit the game?" John D. is almost 90 and still at it. It might just as well be asked, at what age should we begin

No definite information or statistics are vailable, on the age of golf players, in the hundreds of clubs in this country. The only statistics we have, is that thousands are greatly benefited every day by this open-air exercises. To say that arteriosclerosis (hardening of the arteries) has progressed so far, at 60, that golf club swinging is dangerous—is pure bunk.

The fact is, there is much coordination between mind and muscles in this wonderful game. The leg muscles are strengthened, also those of the abdomen, back and shoulders The ankles, which often stiffen up a bit at 50—are kept free and supple by stretching and turning. While the strokes, hazards and distances keep the mind interested.

A new club has recently been formed in Chicago, limiting its membership to those over 50. Over 100 signed up the first week.

MORNING COTTON LETTER.

Thomson & McKinnon.

NEW YORK, Oct. 18—There were evidences of another disturbance over the central Gulf of Mexico and still another in the western Caribbean Sea between Jamaica and the Isthmus of Panama. Manchester cables better business. Cables this morning are 24 Liverpool points better than due. Outside of temporary recessions, think market will seek a higher plane.

REDUCED FARE

$6.69

To Charlottesville and Return SATURDAY, OCTOBER 20TH.

Account V. M. I.—U. of VA. FOOTBALL GAME

Tickets on sale Friday and for Saturday Morning Trains. Return limit Oct. 21st

Southern Railway Company

TICKER TALK

Thomson & McKinnon

NEW YORK, Oct. 18.—Bank of England rate unchanged at four percent.

New York Air Brake net for nine months ended September 30, $2,245,881 or $7.48 a share on class "A" and common stocks.

Cuba Company declared quarterly dividend of $1 on common first since August, 1920.

Berlin prepares to invade Soviety Saxony. Poincare again rejects German proposal for Ruhr negotiations.

Hackensack Water Company, because of shortage of supply, will cut off service to 300 plants affecting about 10,000 employees including those of Corn Products, Warner Sugar and Barrett Tar Company.

Domestic crude oil output week ended October 13, 2,125,350 barrels daily, decreased 32,500 from previous week.

Republic Steel quarter ended September 30, net after tax and charges, $1,693,497 against $2,206,845 previous quarter and deficit $138,676 third quarter of 1923.

Attorney's General of 24 states adopt resolution recommending with assistance of Federal government investigation of conditions in oil industry.

Senator Smoot, chairman of Finance Commission and other leading Republicans will oppose administration's plan for general tax reduction.

Production in Powell Field Tuesday was 270,000 barrels oil against 250,000 Monday and daily average 180,000 last week.

Reparations Commission gives official sanction to farming of plan by League of Nations for financial reconstruction of Hungary similar to that undertaken for Austria.

Average price twenty industrials, $7.56, up .65, twenty rails, 78 41, up 13."

FOUR MUST ANSWER FOR HAVING STILL

(By The Associated Press.)

ELIZABETH CITY, N. C., Oct. 18—Charged with violations of the dry laws following the capture of a large whiskey distillery in the Currituck marshes last Saturday morning three white men and a negro are scheduled for a preliminary hearing here next Saturday.

The men are T. E. Roberts, John H. Gallop, Eddie Barnett and John Overton, the latter a negro. The white men are out under bond in the sum of $800 each.

The still captured just before their arrest is said to have been one of the largest seized by officers in North Carolina. Thirteen thousand gallons of mash, 205 gallons of whisky, two tons of sugar, ten sacks of meal, 19 sacks of rye flour, a quantity of coal and four boats also were captured, officers reported.

MINISTER SEEKS TRANSFER

(By The Associated Press)

GREENSBORO, N. C., Oct. 18—Rev. R. C. Stubbins for the past four years pastor of Grace Methodist Protestant church, this city, has announced his intentions of asking for a transfer from his present pastorate to work in rural fields when the annual state conference of the Methodist Protestant church convenes at Thomasville, Oct. 31.

STOCK REPORT

Thomson & McKinnon.

Atchison	96
Anaconda Copper	35 7/8
Allis Chalmers	39 1/2
Amer. Smelting & Refining	66
American Beet Sugar	34
American Locomotive	69 3/4
Amer. Tel & Tel.	123 1/4
American International	17
American Linseed	17
American Can	93
American Woolen	70 5/8
Baldwin Locomotive	117
Bethlehem Steel "B"	47 1/4
Baltimore & Ohio	56 1/2
Coca-Cola	70 1/2
Chandler Motors	45
Chesepeake & Ohio	65 7/8
Cosden & Co.	25 1/2
Continental Can	47 1/4
Crucible Steel	59
Cerro de Pasco	38
Chile Copper	25 7/8
Cuba Cane Sugar, com.	11
Chicago, R. I. & Pac.	21 3/8
Chi., Mil. & St. Paul	14 3/4
Chi., Mil. & St. Paul, pfd	25 1/4
Chicago & N. W.	60
Consolidated Textile	6 3/4
Endicott-Johnson	61 1/4
Erie, first pfd	22
Famous Players-Lasky	68 3/8
General Motors	13 7/8
General Asphalt	27 1/4
Great Northern, pfd	52 1/2
Gulf States Steel	73
Houstin Oil	47 7/8
Int. Mer. Marine	7 1/4
Int. Nat. Marine, pfd	24 1/2
Inspirational Copper	25
International Paper	31 1/2
International Nickel	11 1/4
Kennecott Copper	32 1/8
Kelly-Springfield Tire	22
Lima Locomotive	63
Missouri Pacific, pfd	26 1/4
Middle States Oil	5
Mex. Seaboard	8 5/8
Mont. Ward & Co.	22 1/8
Miami Copper	23
Marland Oil	23
Maxwell Motor "A"	37 1/2
Norfolk & Western	102 1/4
North American Co.	20 3/8
Northern Pacific	60 1/4
New York Central	100
N. Y., N. H. & Hartford	11 3/4
N. Y. Air Brake "A"	47
N. Y. Air Brake	35
Pennsylvania	42
Pacific Oil	38
Pan-Amer. Petroleum	56
Phillips Petro.	23 1/4
Pere Marquette	40 1/2
Producers & Rfrs.	21
Penn-Seaboard Steel	1 7/8
Royal Dutch N. Y.	45 1/8
Reading	75
R. J. Reynolds "B"	70
Ray Consolidated	12 1/2
Replogle Steel	9
Rep. Iron & Steel	43 7/8
Sinclair Oil & Refining	18 1/2
Southern Pacific	86 1/8
Studebaker Corp.	96 1/4
S. O. of Calif.	51 3/8
S. O. of N. J.	32 7/8
Sears-Roebuck	77 1/2
Southern Railway, com.	32 3/4
Southern Railway, pfd	69
Tobacco Products	56 1/2
Tobacco Prod. "A"	87
Texas Co.	40 5/8
Texas Pac. C. & O.	7 5/8
Union Pacific	128 1/8
U. S. Ind. Alcohol	49 3/4
United States Rubber	35 3/8
United States Steel	87 1/4
Virginia-Caro. Chem.	8
Va. Car. Chem., pfd	23 3/4
Westinghouse Electric	57
Wabash, pfd. "A"	30 1/2
Union Carbide	52 5/8

Sales to noon, 235,000 shares.

NEW YORK COTTON

(By The Associated Press)

NEW YORK, Oct. 18—The cotton market was nervous and unsteady during today's early trading. Liverpool was better than due and very unsettled weather conditions were reported in the south, but these features seemed to be offset by a disposition to take profits, on continued complaints from the goods trade and a less favorable view of European political conditions. The market opened irregular at a decline of one point to an advance of 20 points, but after selling at 29.15 at the start, December broke to 28.85 under realzing and southern selling.

Cotton opened steady.

October	29.80
December	29.08
January	28.50
March	28.55
May	28.56

N. Y. STOCK.

(By The Associated Press)

NEW YORK, Oct. 18—There was a fair accumulation of overnight buying orders in today's stock market and opening prices displayed a firm tone. Davidson Chemical and Tobacco Products A each advancing about 1 1-2 points. Most of the rails and industrials improved fractionally on short covering.

The only changes of consequence in the early trading took place in ordinarily inactive shares

Changes in foreign exchange rates were largely nominal.

I TAKE

particular pains with every detail of your glasses; scientifically testing your eyes, accurately grinding your lenses and carefully fitting the frame. Good clear sight and LEVINSON'S glasses go hand in hand.

EYES TESTED WITHOUT CHARGE.

Phone 371-J Office No. 5 Entrance Market St.

DR. B. LEVINSON OPTICIAN

Over the First National Bank Danville, Va.

DRYS AGAIN HELD IN LEAD IN FIGHT WITH WET FORCES

WASHINGTON, Oct. 18.—The drys have done once more the thing that has always characterized their political activities—jumped out into the lead of the race and set the pace. That is the meaning of the Citizenship Conference that closed its sessions here last night.

They were in serious trouble. Enforcement of the prohibition laws admittedly was failing in the East, and, perhaps, in other sections. And elections in the East, and to some extent elsewhere, were showing a tremendous popular upheaval against the laws in the big centers, and in many of the smaller industrial districts.

Volume of Protest Growing.

The two circumstances were interacting upon each other. Failure in enforcement strengthened those who demanded changes in the laws and voted accordingly. The volume of protest from those demanding changes in the law increased the difficulties of enforcement of the laws. The total effect was the most serious menace to prohibition since the adoption of the Eighteenth Amendment.

Few politicians expected the wets to make any concrete legislative gains in the coming session of Congress. But it was believed that they would have more strength than in years and more fighting spirit, and that they would take the offensive in a very striking way. There plainly was the possibility that such a development would add to the two outstanding difficulties of the drys at the moment—weakness in enforcement and revolt in Eastern centers. And out of that might come disaster in the next presidential election, in the form of nomination and election of a "moderate wet."

Avoid Backs-To-Wall Fighting.

In danger of having their backs pressed to the wall and of being compelled to fight a wholly defensive action, what did the drys do? They decided to hit first and to organize first. And their first blow was delivered in the Citizenship Conference, one of the most skilfully conceived, skilfully executed and generally effective demonstrations in many moons. It is difficult to see wherein that demonstration failed in any of its important objectives.

The two main objectives certainly seem to have been attained. They were:

First—To arouse the prohibitionists throughout the country, and also to arouse the class that may be indifferent to prohibition but is not indifferent to the contention that there is grave danger in tolerating widespread indifference to the laws. So far as that can be accomplished at one stroke, there is every reason to believe that the drys were successful.

Secure Wide Publicity.

They obtained an almost incredible amount of publicity. Big newspapers and little ones featured the dry speeches and arguments for three days. And the drys used the tremendous opportunity of that publicity not only to make the usual dry arguments but to get before the people in very emphatic form the argument that whether prohibition is wise or unwise, it is in the organic law, and while it is there it should be and must be respected. They maintained the latter argument through men and groups far removed from the dry clan.

The speech of Louis Marshall is an example of the skill with which that part of the undertaking was carried out. Mr. Marshall was a wet. He is a Jew and a leader of the Jews. He hails from New York. To have a wet who comes of a people generally strongly wet, and who comes from a city that is counted "wild wet," stand up in a Congregational church and stentorially demand obedience to the laws is no inconsequential achievement.

Deny Ex-Kaiser And Wife Are Estranger Now

(By The Associated Press.)

LONDON, Oct. 18.—Rumors of an estrangement between the former Kaiser and his wife, which recur from time to time, are refuted by the Doorn correspondent of the Daily Mail. Citing indications that the attachment between the couple is unbroken, the correspondent quotes Hermine as saying recently to a friend: "My husband is so lovable, dear, and good. But his fiery spirit and versatile knowledge sometimes demand the supernatural from me and I have to muster all my intelligence to follow the rapidity of his thoughts."

Carolina-State Clash Center of Attraction In N. C.

(By The Associated Press)

RALEIGH, N. C., Oct. 18.—Riddick Field at North Carolina State College as the battle ground for the 1923 Carolina-State football clash will be the center of attraction of the Capitol City and the state. Not even the great state fair is considered a competitive drawing card for crowds which are expected to pour into the state college athletic field 15,000 strong.

SEES WONDERS IN RADIO SOON

By JACK MYERS

(By Chicago Tribune Service.)

SYDNEY, Oct. 17.— Managing Director Fisk of the Amalgamated Wireless Company, endorses Lord Burnham's prediction that the parliaments of the British empire will listen by means of wireless telephony to the speeches of the premier of Great Britan. The speech of the president of the United States will be broadcast with equal facility to Sydney and Melbourne as to Chicago.

Wireless telegraphic communication between Australia, Great Britain, and America is now practicable. Within four or five years direct wireless telephonic communication will be equally possible, and experimentally, even earlier. Mr. Fisk anticipates an early success in experiments on preserving the secrecy of conversation, which will prove a boon to commerce and governments.

DISSOLUTION OF COMPANY.

(By The Associated Press)

TORONTO, Oct. 17.—Americans are final step in the dissolution of the Virginia State Insurance Company, which sold out its business on September 27, 1923, was taken yesterday afternoon by stockholders when they ordered a formal resolution applying to the State Corporation Commission for the re-

GASOLINE PRICE MOVES

(By The Associated Press)

CHICAGO, Oct. 17.— Recommendation that existing laws be applied wherever manipulation of gasoline prices exists was made today by attorney generals of 24 states who for three days have been discussing the oil situation. The resolution, the text of which has not yet been made public, were not of a radical nature Clifford Hilton, attorney general of Minnesota, explained.

ACCEPTS INVITATION

(By The Associated Press)

NEW BERN, N. C., Oct. 18—Congressman Charles K. Abernethy has announced his acceptance of an invitation extended by the Charleston, S. C., Chamber of Commerce, to be one of the principal speakers at the Navy Day celebration to be held in the "City by the Sea" next Saturday.

TURBAN EFFECTIVE

The closely wrapped turban of bright red silk is worn with distinction by the woman with regular features and a clear complexion. If her hair is dark, the effect is usually better.

MORNING GRAIN LETTER.

Thomson & McKnnin.

CHICAGO, Oct. 18—There was no change in actual conditions to explain yesterday's decline in wheat, simply a case of holders becoming discouraged. There are numerous constructive possibilities on the horizon, to which the market should be exceptionally vulnerable at this time. Three cars of new corn in Chicago yesterday, two graded sample and one number 5 white, the latter sold 97 cents, not much encouragement for a bear in that.

TO HOLD BOLL WEEVIL MEET IN GOLDSBORO

(By The Associated Press.)

GOLDSBORO, N. C., Oct. 18.—Under the auspices of the Eastern Carolina Chamber of Commerce a "Boll Weevil Conference" will be held here October 25, with an expected attendance of farmers, textile manufacturers, cotton dealers, bankers and other business men from all parts of the cotton growing belt of North Carolina. A number of persons interested in the control of the boll weevil also are expected from outside the state. Details of the conference program are expected to be announced in the near future.

DAILY PUZZLE

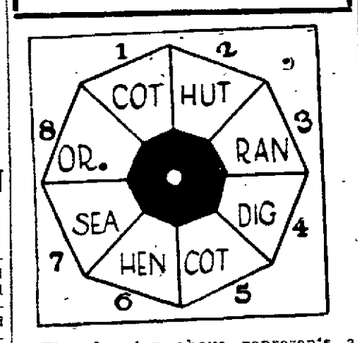

The drawing above represents a "word octagon." It is divided into eight sections, each containing a word. Start at section 1, and pick out a letter. Then pass onto section 2, pick out a letter, and add it to the letter you took from section 1. Take a letter from section 3, and continue thus three times around the octagon, using the period in section 8 last of all. If you pick out the correct letters reach time, o complete phrase of four words will be formed, with the period at the end.

Yesterday's answer:

The word "DENY" has four letters and ends with "eny." It is difficult for one to recall this word; for every one tries to think of a word that will rhyme with "MANY," whereas the pronunciation of "deny" is entirely different, and decidedly unique.

CHIROPRACTIC

Has Helped Others, Why Not You.

Telephone 2166 for an appointment.

E. F. GRAHAM

Palmer Graduate Chiropractor
Francisco Bldg. Danville, Va.
Hours: 9-12; 2-6; 7-8:30.
Sunday by Appointment

SERVICE THAT COUNTS

Private Laying Out Rooms. Free Funeral Chapel

T. A. FOX & CO.

Funeral Directors

631 Main St. Phone 46

Big Double Program

Children 10c Adults, 33c.

BROADWAY ALWAYS A GOOD SHOW

Today And Tomorrow

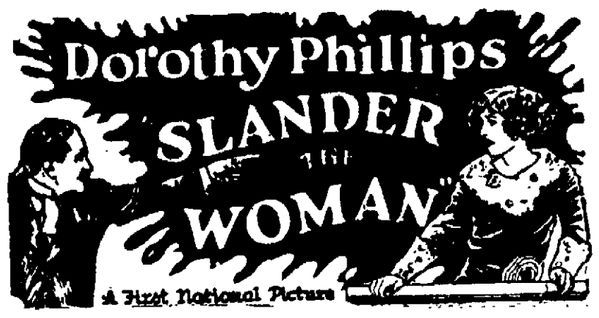

"You were in the man's arms when his wife killed him?" "Yes! Yes!—but let me explain...." The court silenced her! "Answer only the question asked"—and she knew that now she was a social exile—and in her heart burned an all-consuming hate—and a plan for revenge.

Adapted from "The White Frontier" by Jeffrey Deprend.

—ALSO—

BUSTER KEATON

—IN—

"The Love Nest."

HIS LATEST AND GREATEST COMEDY

—SATURDAY—

TOM MIX in "THREE JUMPS AHEAD."

Farmer To Have His Inning Before The Conference of Governors Today

(By The Associated Press)

WEST BADEN, Ind., Oct. 18.—The farmer is to have his inning today before the conference of governors from al l sections of the country gathered here to discuss state and national questions. Discussion of agricultural problems occupy the greater part of the day's program.

Wheat, the wheat farmers and the solution of the depressing wheat price situation was the subect of a discussion by Governor Nestos of North Dakota, speaking on "wheat in the nation's business" preceding a general discussion of agricultural and farmer relief.

Agricultural problems in general were to be outlined by Governor John M. Parker of Louisiana and to be followed by a round table discussion with all governors present taking part.

Governor Sweet of Colorado will speak on "executive clemency" and lead a discussion on employment of inmates of penal institutions.

Nathan V. McChesney, president of the national conference of commissioners on uniform state laws will discuss uniformity of legislation between states.

The executive committee of the conference will meet this afternoon to select the officers for the coming year.

MORNING STOCK LETTER.

Thomson & McKinnon.

NEW YORK, Oct. 18—Can you see anythng this morning that would cause a bear to become a bull, or a bull to become a bear? I don't think there is and there hasn't been for several weeks. It is just a question of your mental attitude. When there is a red light it is of course advisable for sensible men to be cautious. That red light was displayed last March. The strange thing is that those who were loudest in proclaiming that it was not a red light and kept on talking that way, are today the bears, such a position at this time of necessity be based on the expectation of some calamity. But you know very well that these national calamities, these serious busness depressions, do not follow each other within two and a half years. I think we are merely in a moderate business recession and in a little while will be on the road to progress again and it is time to be cheerful rather than depressed.

Weatherstrips

Cost less than coal. We Install Promptly.

A. G. Pritchett & Co.

Phone 285

About Galeski Prices

All glasses we furnish are priced according to a scale, and everyone pays exactly the same price for the same article.

But, Galeski Glasses are never expensive. They are always worth much more to the wearer than their cost, which may be considered an investment in comfort rather than an expenditure.

Ask your Oculist.

The S. Galeski Optical Co.

Manufacturing and Dispensing Opticians

520 MAIN STREET. KODAK HEADQUARTERS

TAILORED JUST FOR YOU

Our selection of goods this season is most complete and includes a large variety of exclusive fabrics. The range in styles in both patterns and cut is very extensive. Tailored to your individual measure at prices that compare with any good make of Reday-Made Suits. We extend you a cordial invitation to call and examine our complete showing.

Danville Tailoring Co.

UNION STREET.

R. G. LEWIS MASONIC TEMPLE C. R. SPOONER

Boys and Girls, Look

A Small Fordson or a Pair Tite-Lok Stilts FREE

With one 1-year subscription to the Dearborn Independent we will give FREE one small Fordson Tractor or with one 2-year subscription or two 1-year subscriptions we will give FREE one pair Tite-Lok Adjustable Stilts.

Boys and Girls, Come Down Thursday, Friday or Saturday for Full Particulars.

Crowell Auto Co., Inc.

Danville, Va.

CRAGHEAD AT NEWTON

PHONE 2120.

NEWSPAPERARCHIVE® NEWSPAPERARCHIVE®